



Aufbaurichtlinie für den Opel Movano

TEIL 7



Ausgabe: August 2018

Opel Automobile GmbH/ Vauxhall
Conversions & LCV Engineering
Rüsselsheim / Deutschland



AUFBAURICHTLINIE - TEIL 7

Kapitel	Inhalt	Seite
7.	Zeichnungen	
7.1	LOCHBILD DER LADERAUM-SEITENWAND	3
7.1.1	Seitenwand vom Kastenwagen L1H1 - FWD	4
7.1.2	Seitenwand vom Kastenwagen L1H2 – FWD	5
7.1.3	Seitenwand vom Kastenwagen L2H2 – FWD	6
7.1.4	Seitenwand vom Kastenwagen L3H2 – FWD	7
7.1.5	Seitenwand vom Kastenwagen L3H2 - RWD	8
7.1.6	Seitenwand vom Kastenwagen L4H2 - RWD	9
7.2	KAROSSERIEFLÄCHEN FÜR FAHRZEUGBEKLEBUNG	10
7.2.1	Haube und Fahrer- bzw. Beifahrertür	11
7.2.2	Hecktüren Dachhöhe H1	12
7.2.3	Hecktüren Dachhöhe H2	13
7.2.4	Seitenansicht vom Kastenwagen L1H1 - FWD	14
7.2.5	Seitenansicht vom Kastenwagen L1H2 – FWD	15
7.2.6	Seitenansicht vom Kastenwagen L2H2 – FWD	16
7.2.7	Seitenansicht vom Kastenwagen L3H2 – FWD	17
7.2.8	Seitenansicht vom Kastenwagen L3H2 - RWD	18
7.2.9	Seitenansicht vom Kastenwagen L4H2 - RWD	19
	ÄNDERUNGSÜBERSICHT	20

L = Fahrzeuglänge, H = Dachhöhe, FWD = Vorderradantrieb, RWD = Hinterradantrieb



7 ZEICHNUNGEN

7.1 LOCHBILD DER LADERAUM-SEITENWAND VOM KASTENWAGEN

Kastenwagen-Seitenwand

Gezeigt wird die Seitenwand vom Laderaum innen mit Ihren Bohrungen. Auf den folgenden Seiten sind die Karosserievarianten des Kastenwagens von der Fahrzeuglänge L1 bis L4 und der Dachhöhe H1 und H2 zu sehen.



Hinweis:

- Die Bohrungen werden angegeben als Punkt in X-, Y- und Z-Richtung.
- Alle Seitenansichten können gespiegelt werden, um die jeweilige nicht dargestellte Fahrzeugseite zu erhalten.

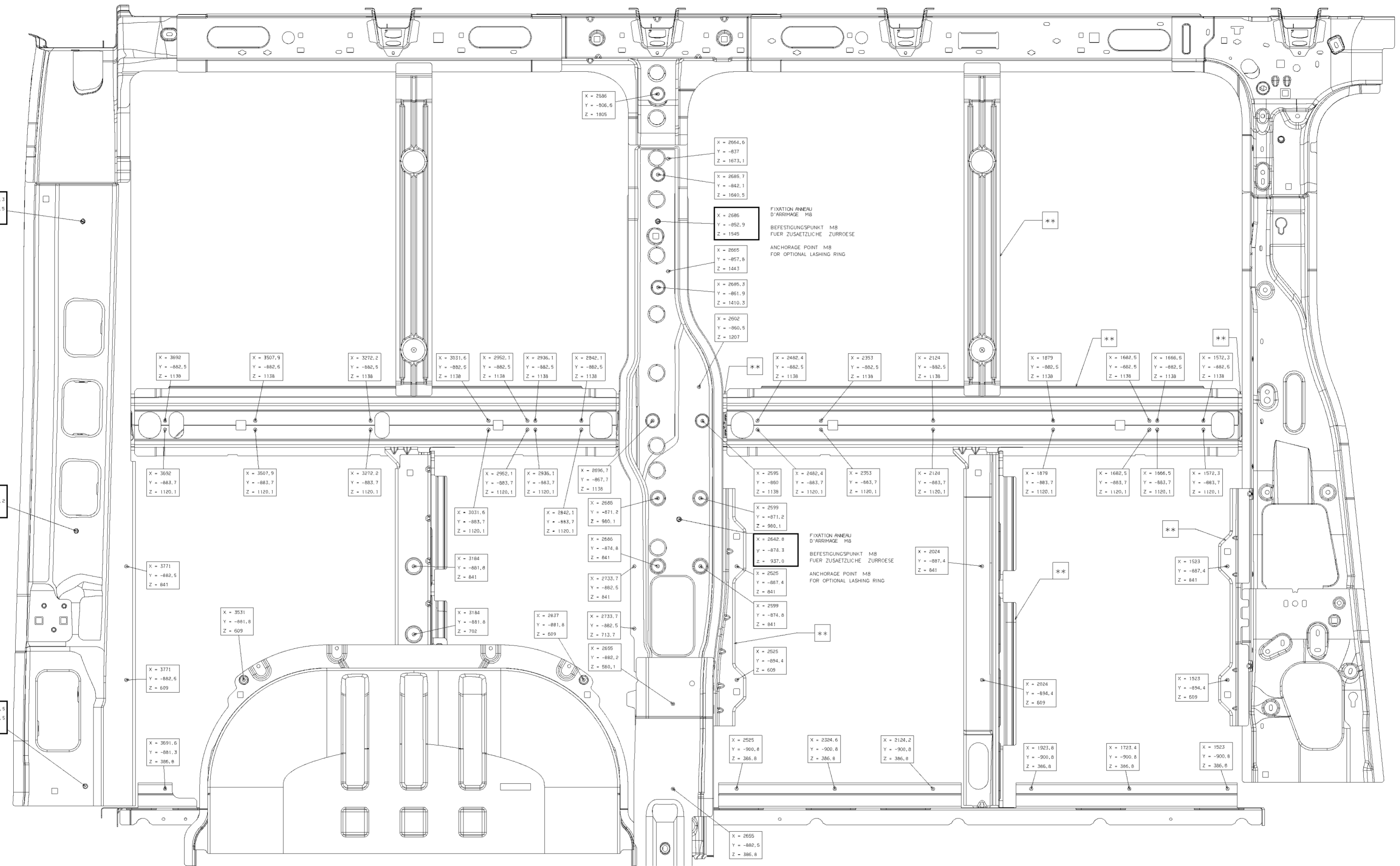

FIXATION ANneau D'ARRIMAGE M8
BEFESTIGUNGSPUNKT M8 FUER ZUSAEZTLICHE ZURROESE
ANCHORAGE POINT M8 FOR OPTIONAL LASHING RING

FIXATION ANneau D'ARRIMAGE M8
BEFESTIGUNGSPUNKT M8 FUER ZUSAEZTLICHE ZURROESE
ANCHORAGE POINT M8 FOR OPTIONAL LASHING RING

FIXATION ANneau D'ARRIMAGE M8
BEFESTIGUNGSPUNKT M8 FUER ZUSAEZTLICHE ZURROESE
ANCHORAGE POINT M8 FOR OPTIONAL LASHING RING

FIXATION ANneau D'ARRIMAGE M8
BEFESTIGUNGSPUNKT M8 FUER ZUSAEZTLICHE ZURROESE
ANCHORAGE POINT M8 FOR OPTIONAL LASHING RING

FIXATION ANneau D'ARRIMAGE M8
BEFESTIGUNGSPUNKT M8 FUER ZUSAEZTLICHE ZURROESE
ANCHORAGE POINT M8 FOR OPTIONAL LASHING RING

- TROUS D'ARRIMAGE COTE GAUCHE
- TROUS AVEC Ø NON INDIQUEES - TO Ø 6.7
** - SI PORTE LATERALE COULISSANTE, PIÈCES NON PRÉSENTES.
DIESES TEIL IST NUR VORHANDEN, WENN SICH HIER KEINE SCHIEBETÜR BEFINDET.
THIS PART IS AVAILABLE ONLY IF THERE IS NO SLIDING DOOR.

Checked date by	Scale	Date of issue by	Type	MOVANO PANEL VAN	[x62]
1/3	23/03/2009		Drawing number	FWD LTH1	
3182			Sheet number		
			Sheet		
			Sheet type		
			Format		
This drawing is the property of 					

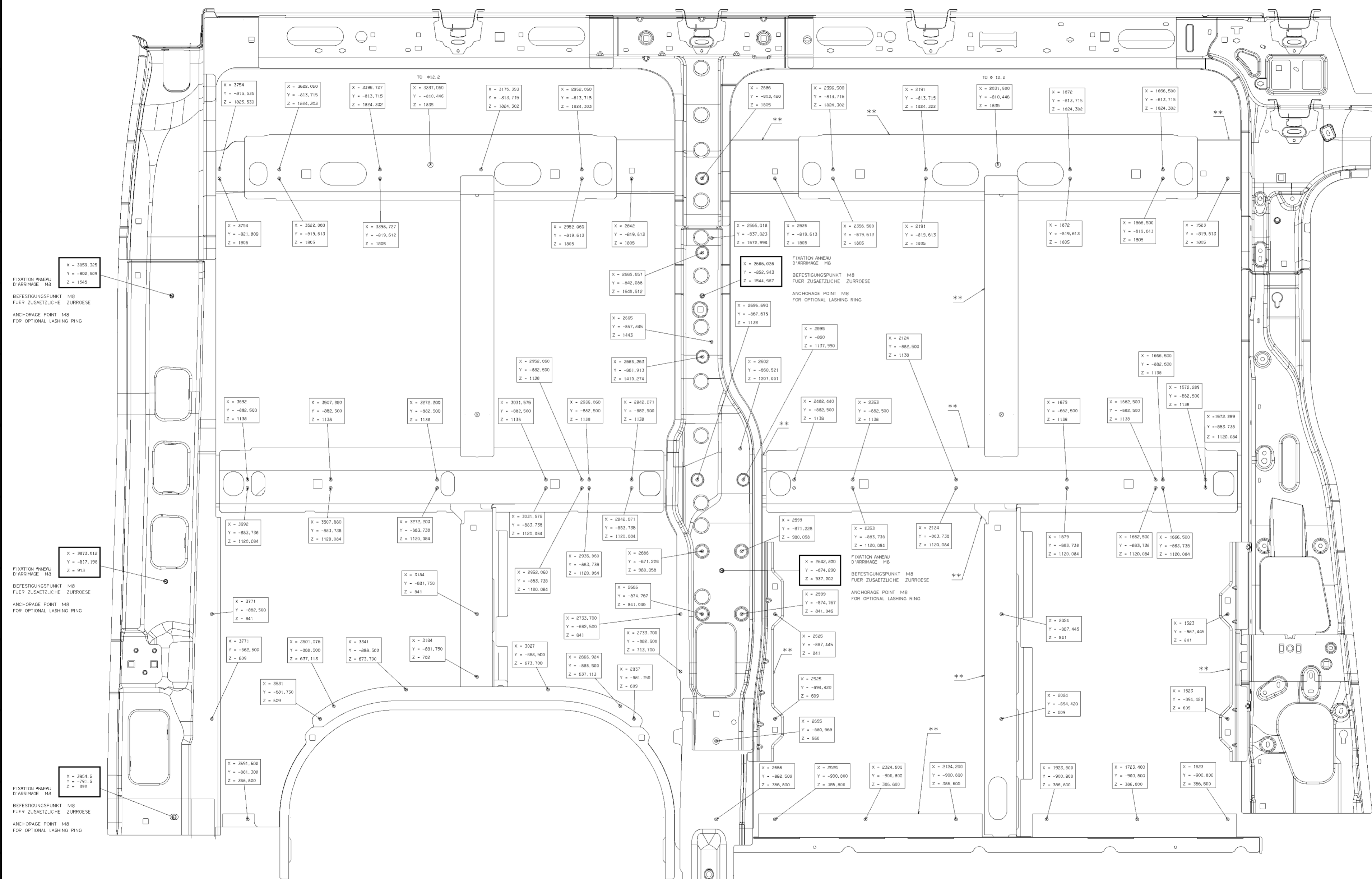

X = 3859,325
 Y = -802,509
 Z = 1545
 FIXATION ANNEAU D'ARRIMAGE M8
 BEFESTIGUNGSPUNKT M8 FUER ZUSAEZTLICHE ZURROESE
 ANCHORAGE POINT M8 FOR OPTIONAL LASHING RING

X = 3873,012
 Y = -817,198
 Z = 913
 FIXATION ANNEAU D'ARRIMAGE M8
 BEFESTIGUNGSPUNKT M8 FUER ZUSAEZTLICHE ZURROESE
 ANCHORAGE POINT M8 FOR OPTIONAL LASHING RING

X = 3854,5
 Y = -781,5
 Z = 392
 FIXATION ANNEAU D'ARRIMAGE M8
 BEFESTIGUNGSPUNKT M8 FUER ZUSAEZTLICHE ZURROESE
 ANCHORAGE POINT M8 FOR OPTIONAL LASHING RING

X = 2686,038
 Y = -852,543
 Z = 1844,587
 FIXATION ANNEAU D'ARRIMAGE M8
 BEFESTIGUNGSPUNKT M8 FUER ZUSAEZTLICHE ZURROESE
 ANCHORAGE POINT M8 FOR OPTIONAL LASHING RING

X = 2642,800
 Y = -874,290
 Z = 937,002
 FIXATION ANNEAU D'ARRIMAGE M8
 BEFESTIGUNGSPUNKT M8 FUER ZUSAEZTLICHE ZURROESE
 ANCHORAGE POINT M8 FOR OPTIONAL LASHING RING

- TROUS D'ARRIMAGE LITE GAUCHE
 - TROUS AVEC Ø NON INDIQUEES - TO Ø 6,7
 ** - SI PORTE LATERALE COLLISIONNANTE, PIÈCES NON PRÉSENTES.
 ** - DIESES TEIL IST NUR VORHANDEN, WENN SICH HIER KEINE SCHERBEFUEHRER BEFINDEN.
 ** - THIS PART IS AVAILABLE ONLY IF THERE IS NO SLIDING DOOR.

Checked date by	Scale	Date of issue by	Type	MOVANO PANEL VAN	[x62]
3182	1/3	23/03/2009	Drawing number	FWD L1H2	
3182			Sheet number	40	Sheet
			Sheet	AO	Form
This drawing is the property of					

X = 4369,3
 Y = -802,5
 Z = 1545

FIXATION ANNEAU D'ARRIMAGE M8

BEFESTIGUNGSPUNKT M8 FUER ZUSÄTZLICHE ZURROESE

ANCHORAGE POINT M8 FOR OPTIONAL LASHING RING

X = 4373
 Y = -817,2
 Z = 913

FIXATION ANNEAU D'ARRIMAGE M8

BEFESTIGUNGSPUNKT M8 FUER ZUSÄTZLICHE ZURROESE

ANCHORAGE POINT M8 FOR OPTIONAL LASHING RING

X = 4354,6
 Y = -791,5
 Z = 392

FIXATION ANNEAU D'ARRIMAGE M8

BEFESTIGUNGSPUNKT M8 FUER ZUSÄTZLICHE ZURROESE

ANCHORAGE POINT M8 FOR OPTIONAL LASHING RING

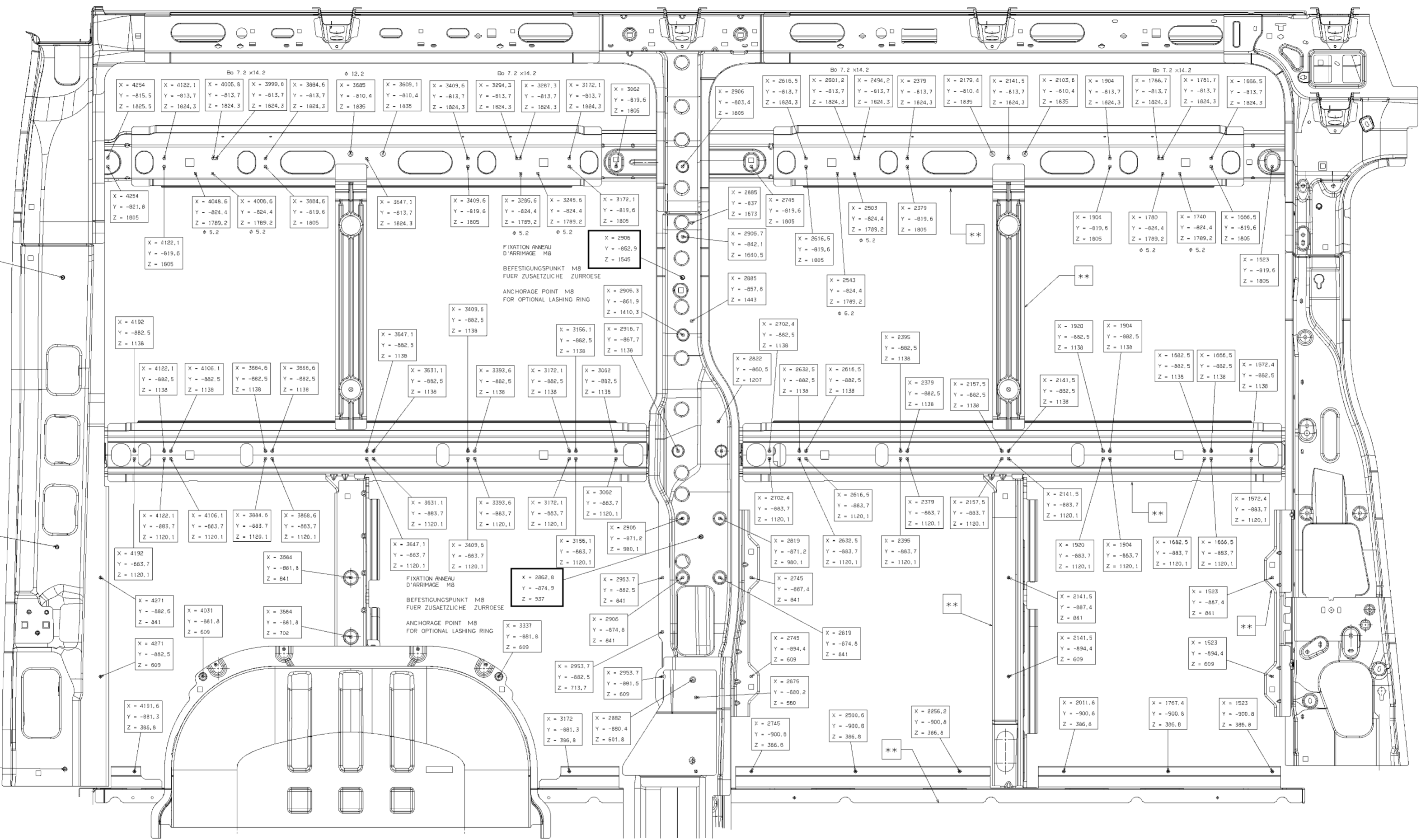

- TROUS D'ARRIMAGE LÔTÉ GAUCHE
- TROUS AVEC Ø NON INDICUÉS - TO Ø 6.7
- ** - SI PORTE LATÉRIELLE COLLISISSANTE, PIÈCES NON PRÉSENTES.
- ** - DIESES TEIL IST NUR VORHANDEN, WENN SICH HIER KEINE SCHIEBETÜR BEFINDET.
- ** - THIS PART IS AVAILABLE ONLY IF THERE IS NO SLIDING DOOR.

Checked date by	Scale	Date of issue by	Type	MOVANO PANEL VAN [x62]
1/3	23/03/2009	FWID	L2H2-H3	
3582	Department	Drawing number	Sheet number	Sheet
Author	Drawn	Checked	Approved	Released
This drawing is the property of				

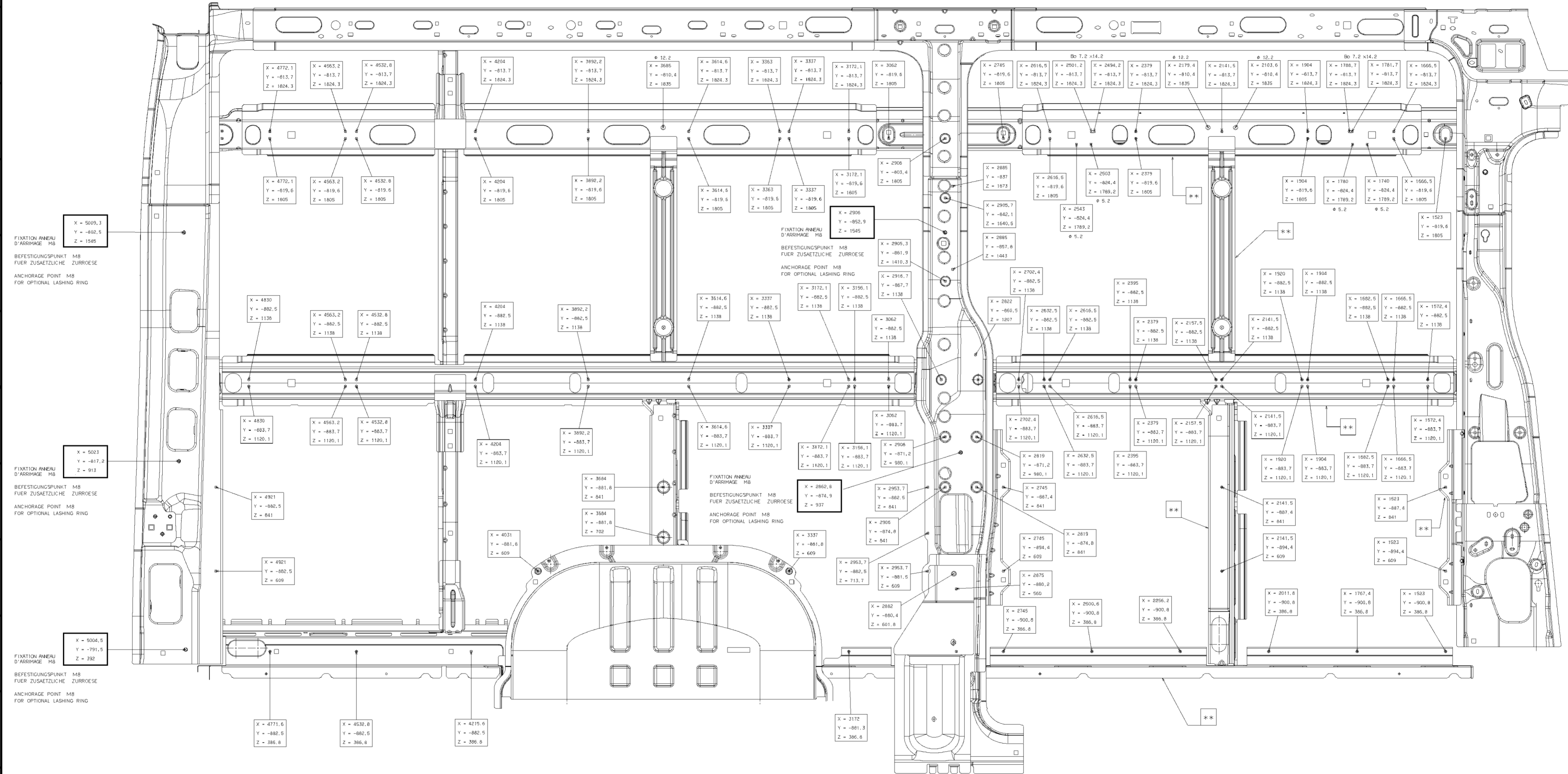

X = 5005,3
 Y = -882,5
 Z = 1545
 FIXATION ANNEAU D'ARRIMAGE M8
 BEFESTIGUNGSPUNKT M8 FUER ZUSAETZLICHE ZURROESE
 ANCHORAGE POINT M8 FOR OPTIONAL LASHING RING

X = 5023
 Y = -817,2
 Z = 913
 FIXATION ANNEAU D'ARRIMAGE M8
 BEFESTIGUNGSPUNKT M8 FUER ZUSAETZLICHE ZURROESE
 ANCHORAGE POINT M8 FOR OPTIONAL LASHING RING

X = 5004,5
 Y = -791,5
 Z = 332
 FIXATION ANNEAU D'ARRIMAGE M8
 BEFESTIGUNGSPUNKT M8 FUER ZUSAETZLICHE ZURROESE
 ANCHORAGE POINT M8 FOR OPTIONAL LASHING RING

X = 2906
 Y = -852,9
 Z = 1545
 FIXATION ANNEAU D'ARRIMAGE M8
 BEFESTIGUNGSPUNKT M8 FUER ZUSAETZLICHE ZURROESE
 ANCHORAGE POINT M8 FOR OPTIONAL LASHING RING

X = 2882,8
 Y = -874,9
 Z = 937
 FIXATION ANNEAU D'ARRIMAGE M8
 BEFESTIGUNGSPUNKT M8 FUER ZUSAETZLICHE ZURROESE
 ANCHORAGE POINT M8 FOR OPTIONAL LASHING RING

- TROUS D'ARRIMAGE LUTE GAUCHE
- TROUS AVEC Ø NON INDIQUEES - TO Ø 6,7
- ** SI PORTE LATERALE COLLISISSANTE, PIECES NON PRESENTES.
- ** DIESES TEIL NUR VORHANDEN, WENN SICH HIER KEINE SCHIEBETUER BEFINDET.
- ** THIS PART IS AVAILABLE ONLY IF THERE IS NO SLIDING DOOR.

Checked date by	Scale	Date of issue by	Type	MOVANO PANEL VAN [x62]
1/3	23/03/2009		Drawing number	RWD L3H2-H3
3682			Sheet number	Sheet
			Material	Sheet type



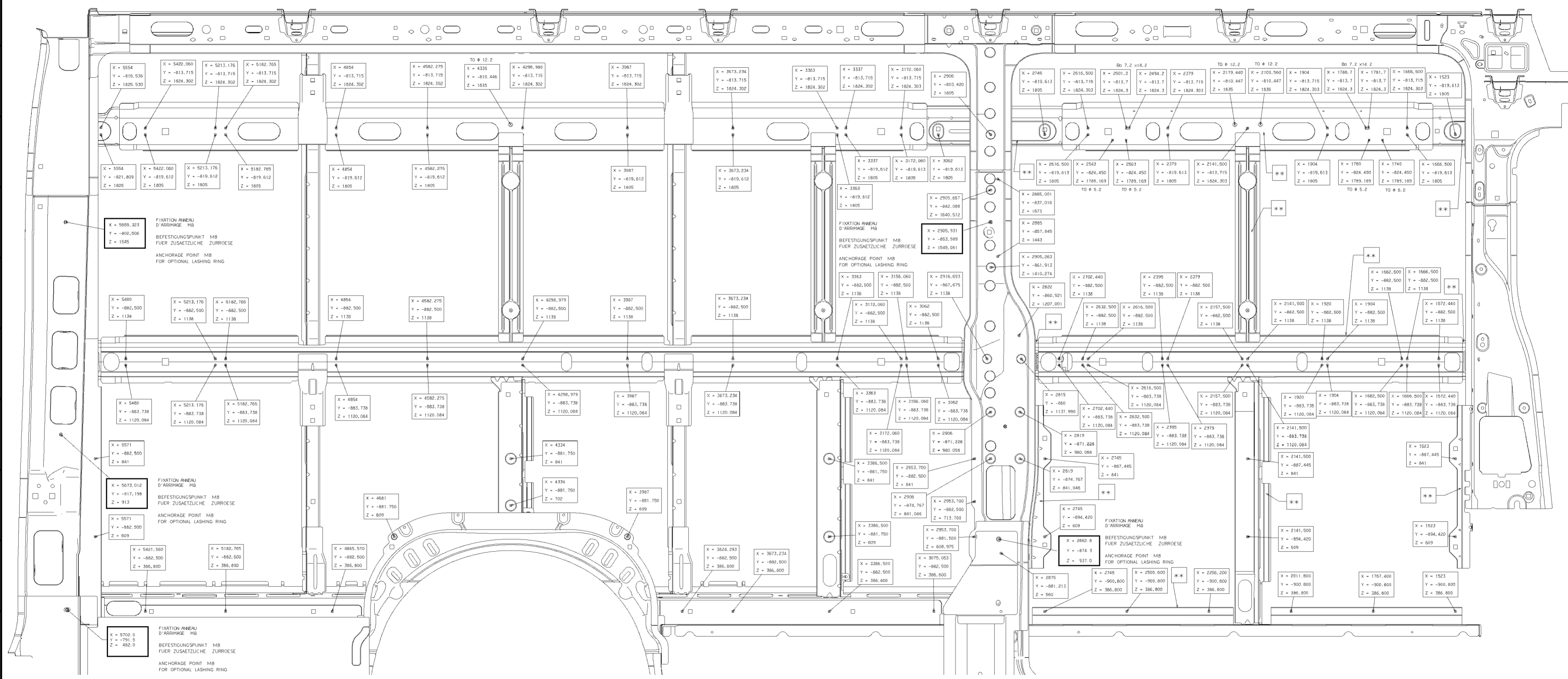

- TROUS D'ARRIMAGE LUTE GAUCHE
- TROUS AVEC Ø NON INDIQUEES - TO Ø 6.7

** - SI PORTE LATÉRALE COLLISIONNANTE,
PIECES NON PRÉSENTES.

** - DIESES TEIL IST NUR VORHANDEN, WENN
SICH HIER KEINE SCHIEBETÜR BEFINDET.

** - THIS PART IS AVAILABLE ONLY
IF THERE IS NO SLIDING DOOR.

Checked date by	Scale	Date of issue by	Type	MOVANO PANEL VAN [x62]
1/3	23/03/2009		Drawing number	RWD L4H2-H3
4332			Sheet number	Sheet
			Sheet type	Front



7.2 KAROSSERIEFLÄCHEN FÜR FAHRZEUGBEKLEBUNG

Karosseriefächen außen am Kastenwagen für Fahrzeugbeklebung bzw. -werbung (Serigrafie)

Gezeigt werden die Karosserievarianten von der Fahrzeuglänge L1 bis L4 und der Dachhöhe H1 und H2. Das jeweilige Modell ist dargestellt mit Fenster und ohne Fenster, sowie mit und ohne Schiebetür.



Hinweis:

- Die auf den folgenden Seiten gezeigten Karosseriefächen entsprechen nicht unbedingt den tatsächlichen Abmessungen der Bauteile. Sie dienen lediglich als Hilfestellung bzw. Information für die Gestaltung der Fahrzeugflächen.
- Die Abmessungen sind nur 2-dimensional betrachtet. Sicken und Kanten im Blech sind dabei nicht berücksichtigt.
- Alle Seitenansichten können gespiegelt werden, um die jeweilige nicht dargestellte Fahrzeugseite zu erhalten.

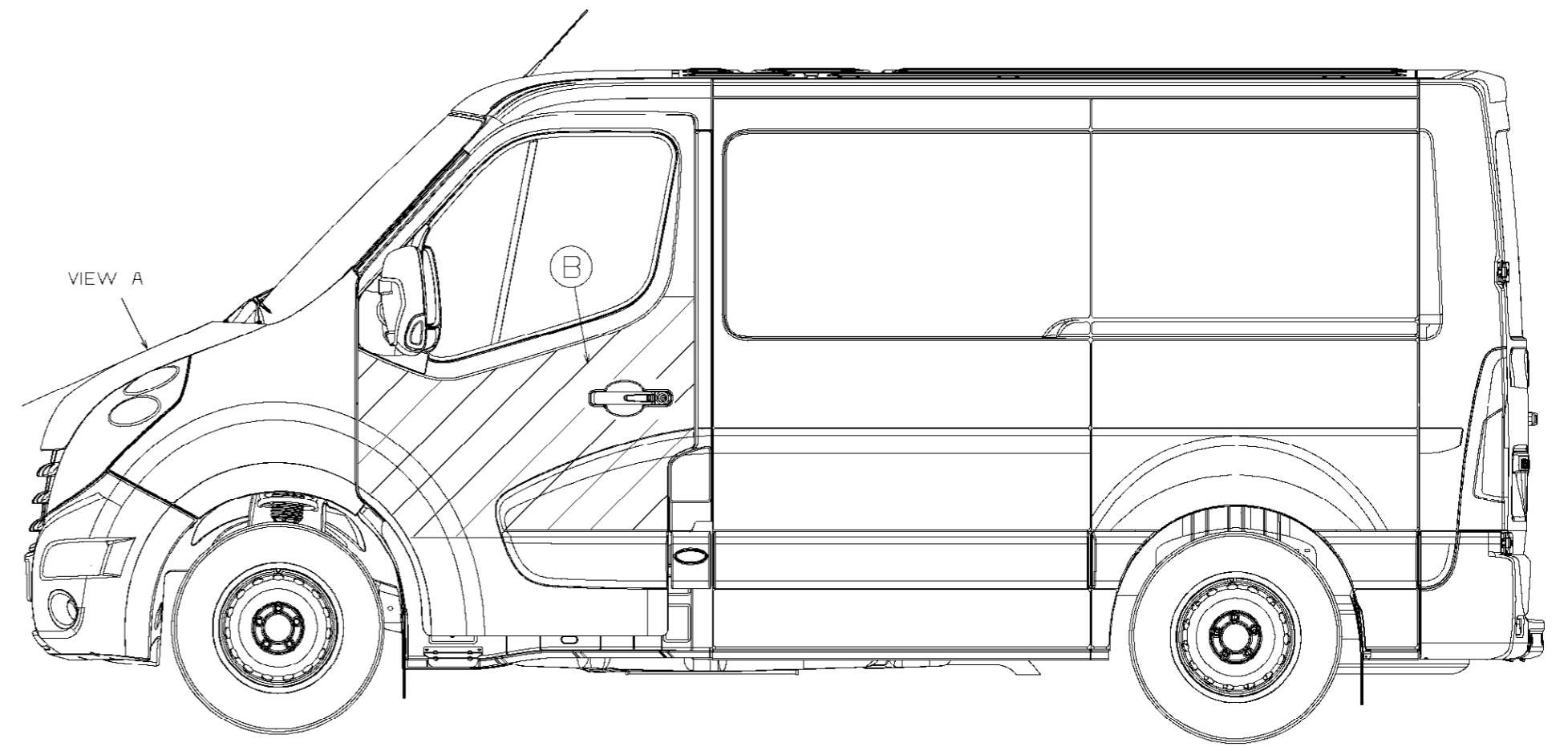
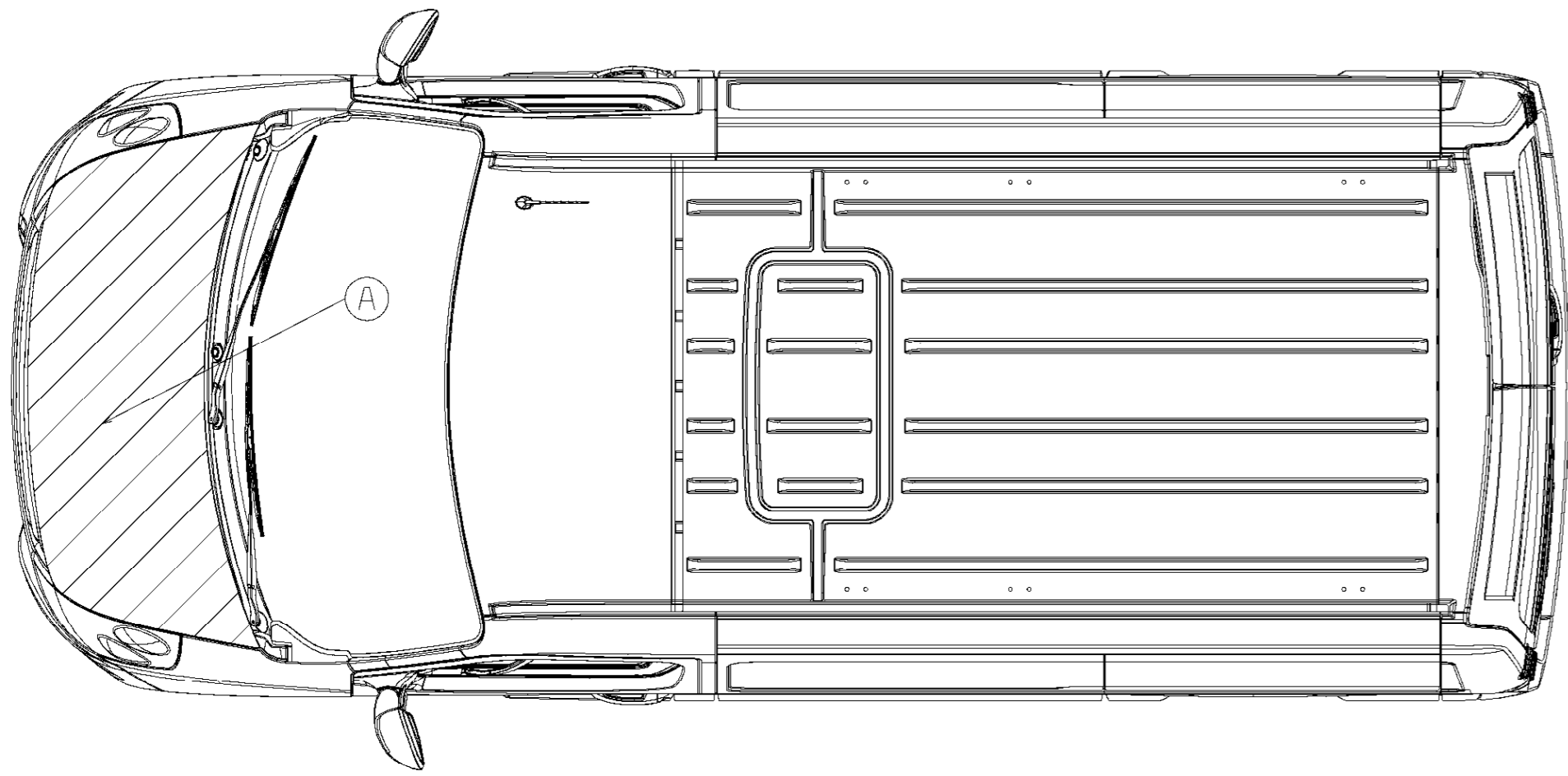

ENGINE BONNET

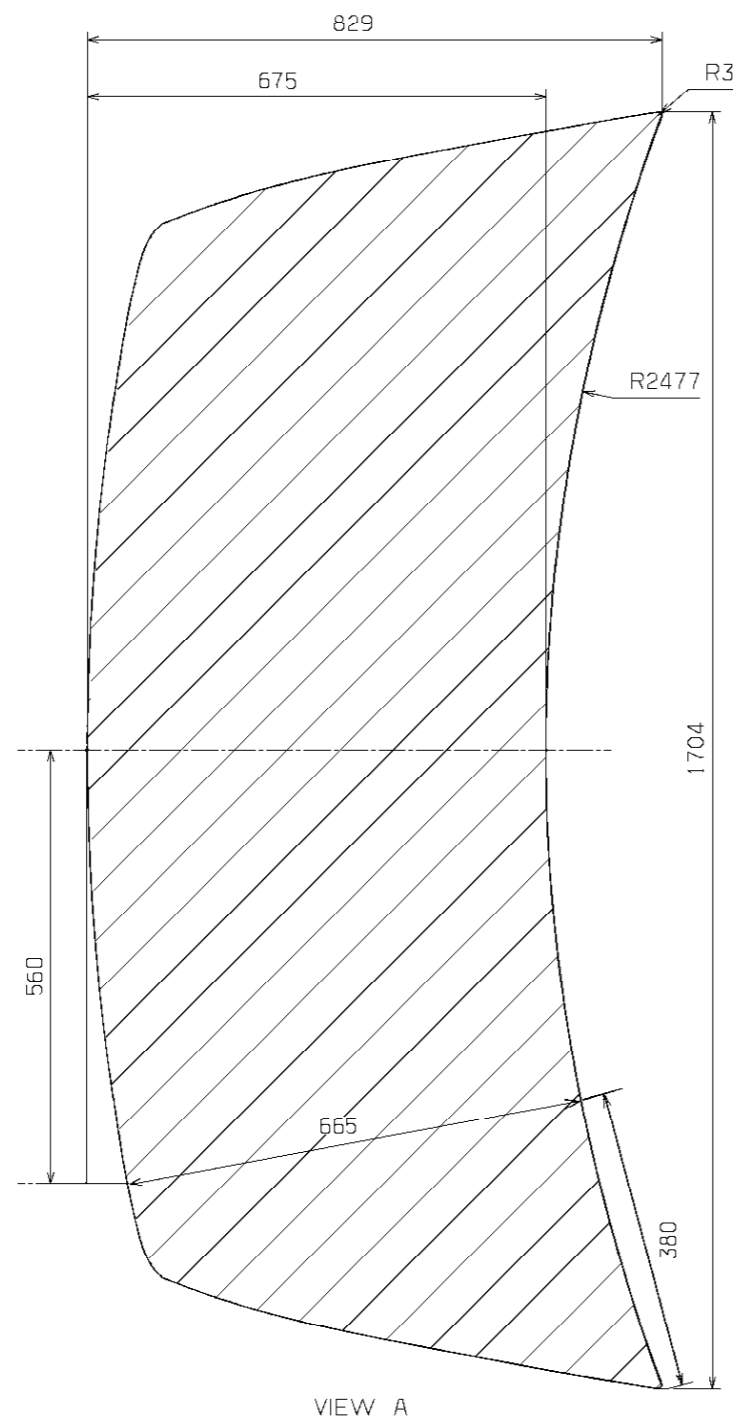

OUTSIDE DOOR PANEL (AXIS-SYMMETRIC)

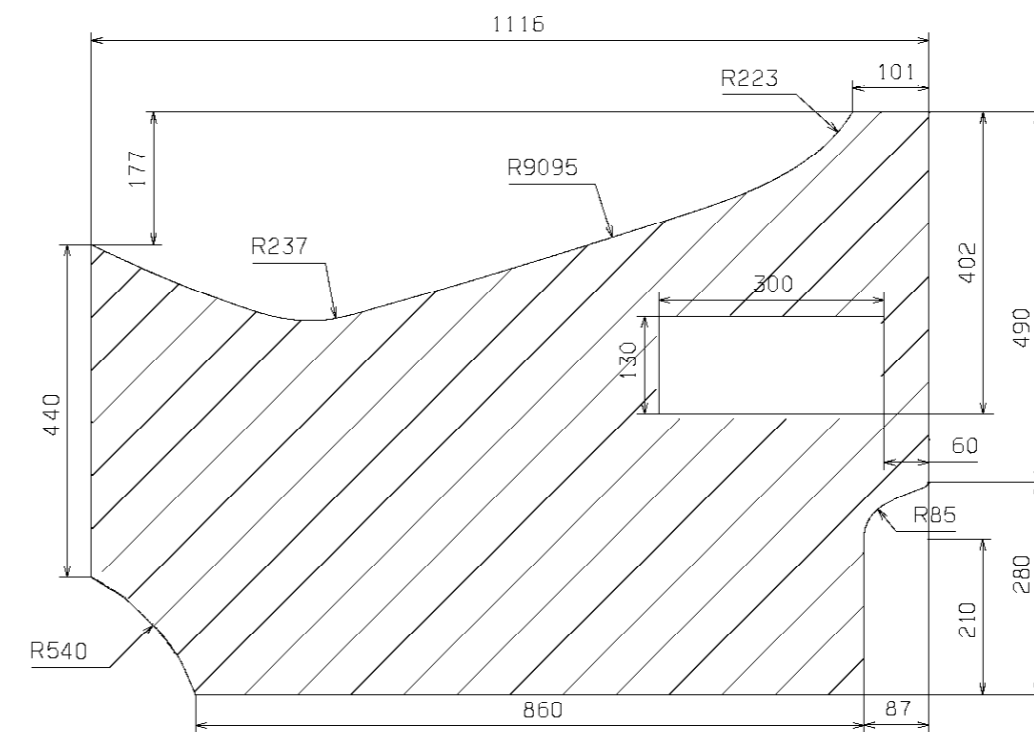

NOTE:
THESE DIMENSIONS ARE FOR
INFORMATION ONLY.
SUBJECT TO ERRORS AND
TECHNICAL AMENDMENTS.

Checked date by	Scale	Date of issue by	Type	MOVANO	
	1/10	26/05/09		FRONT DOOR + BONNET	
Wheel base			Drawing number	Sheet	Sheet
				number	of
				20	40
				60	80
				100	120
				140	160
				180	200
				220	240
				280	300
				320	340
				380	400
				420	440
				480	500
				540	560
				600	620
				660	680
				720	740
				780	800
				840	860
				900	920
				960	980
				1000	1020



OPEL

AO

VERSION WITHOUT WINDOWS

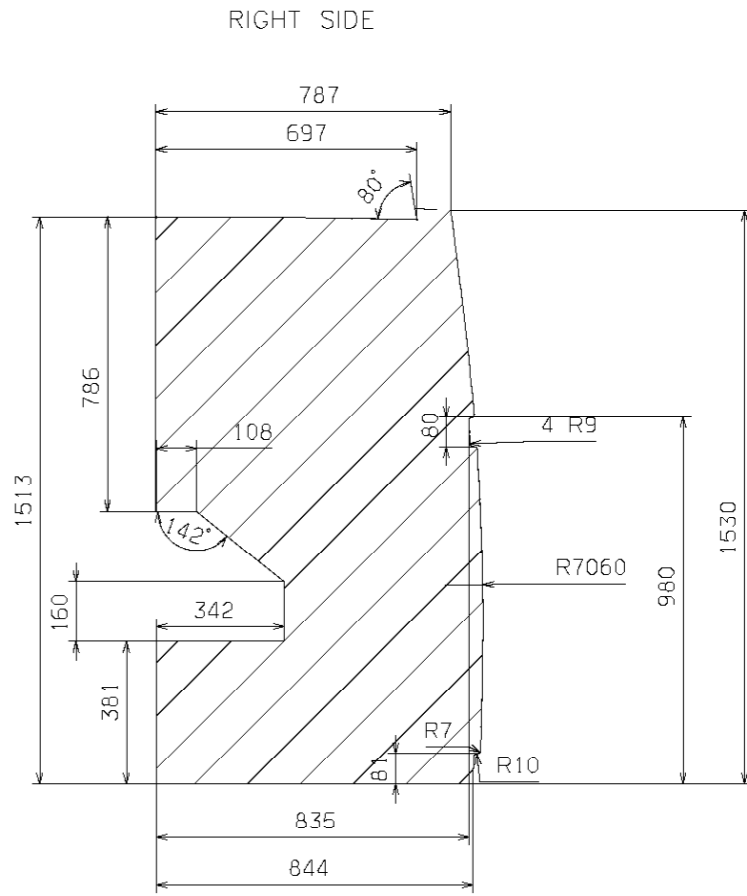
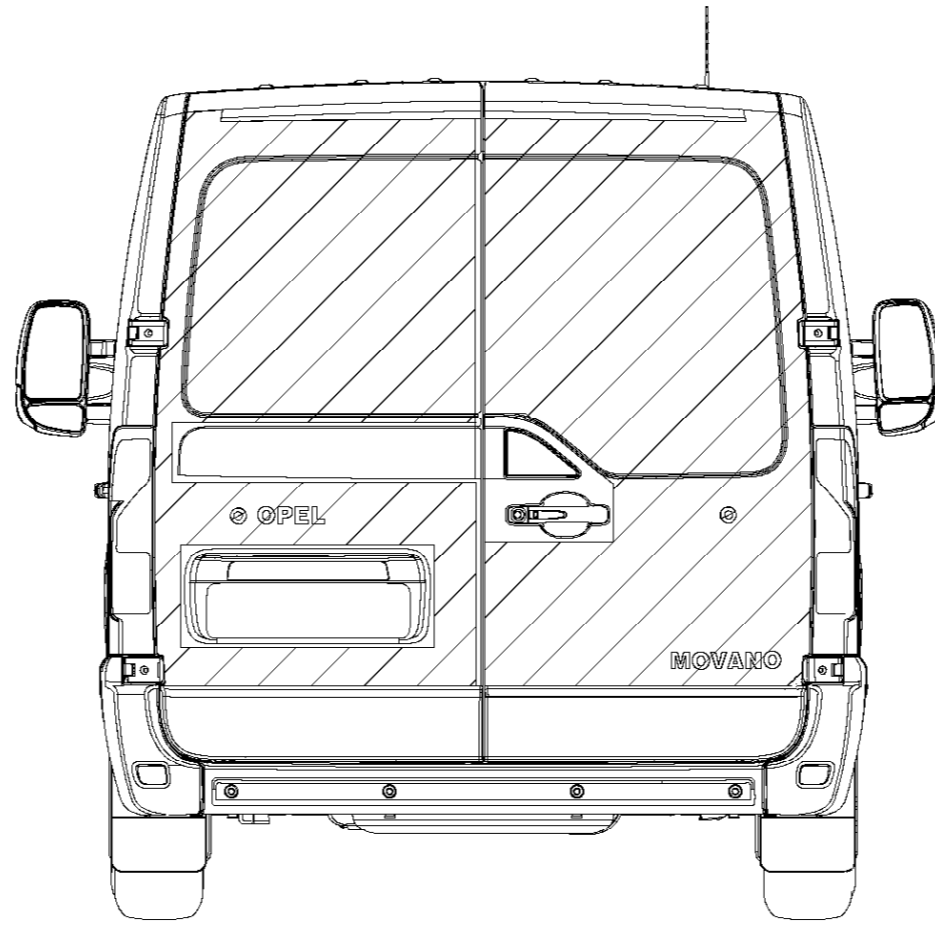
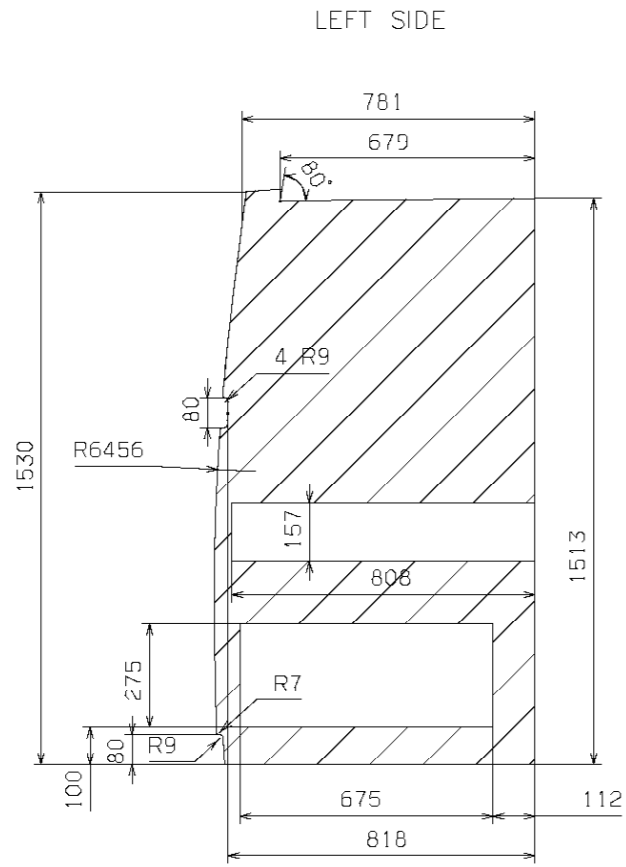

VERSION WITH WINDOWS

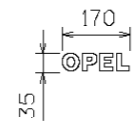
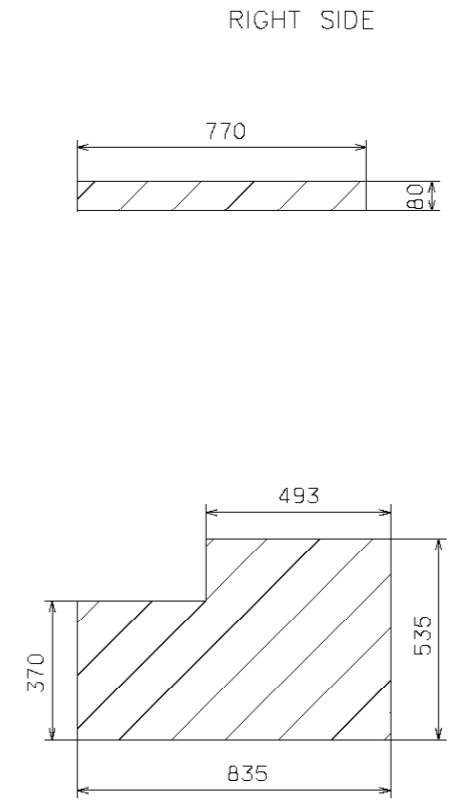
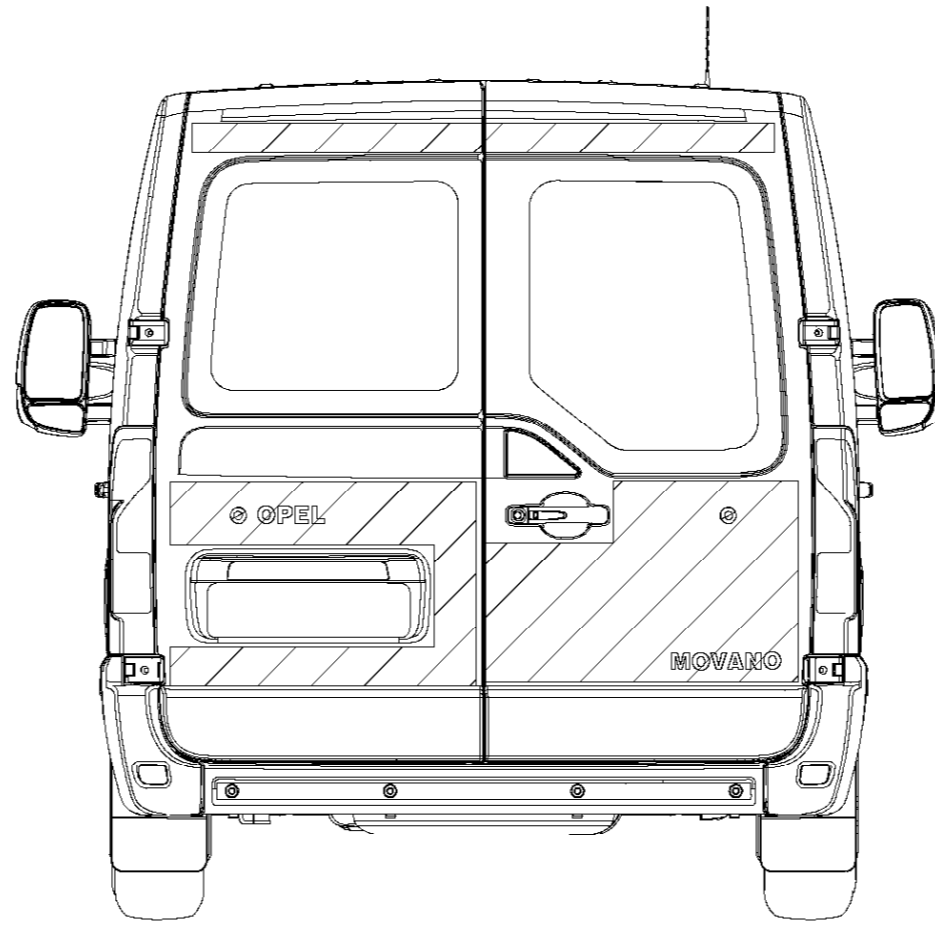
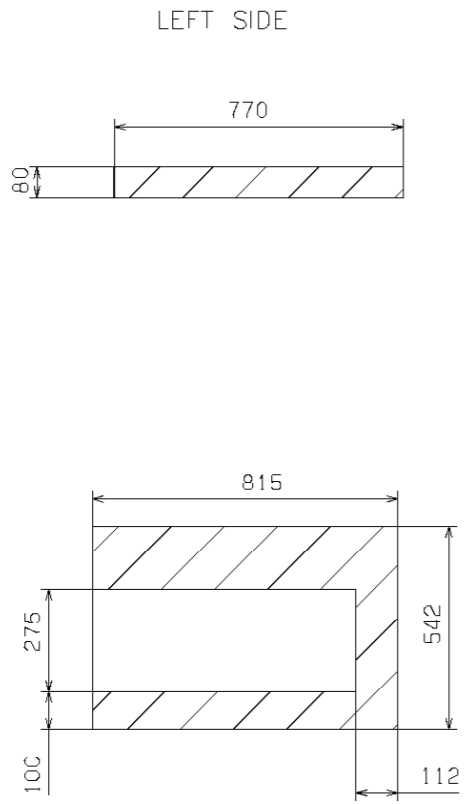

REAR DOOR WINDOWS

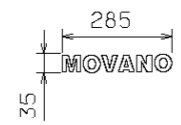
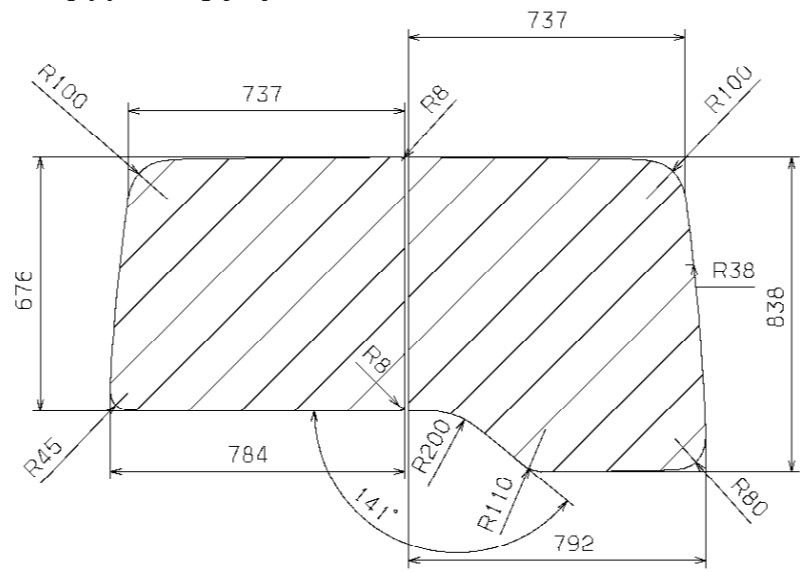

NOTE:
THESE DIMENSIONS ARE FOR
INFORMATION ONLY.
SUBJECT TO ERRORS AND
TECHNICAL AMENDMENTS.

Checked date by	Scale	Date of issue by	Type	MOVANO PANEL VAN	
	1/10	26/05/09		REAR DOOR H1-ROOF	
Wheel base			Drawing number	Sheet number	Sheet
Department				Sheet type	Format
				AO	
This drawing is the property of					

VERSION WITHOUT WINDOWS

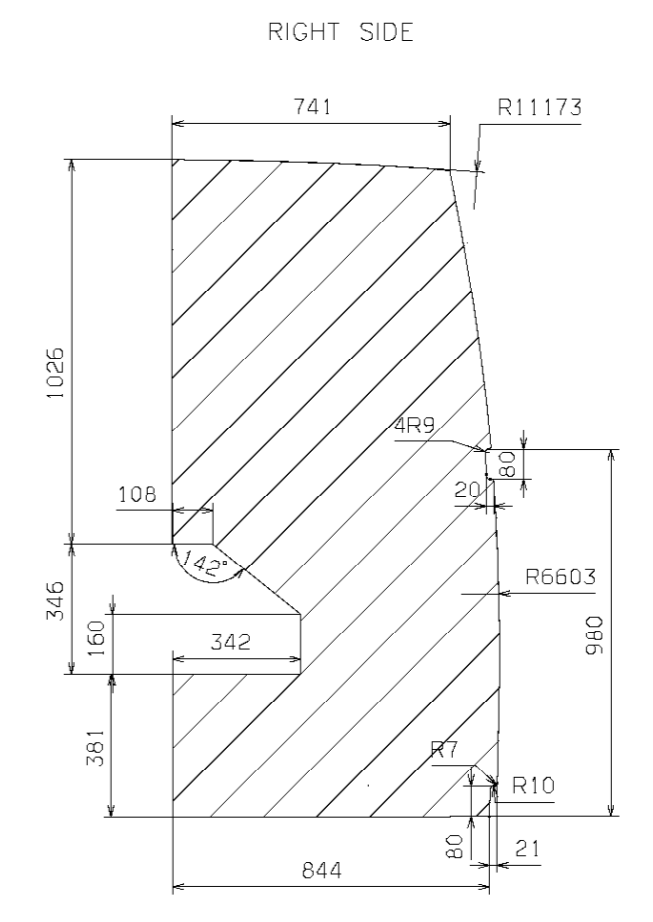
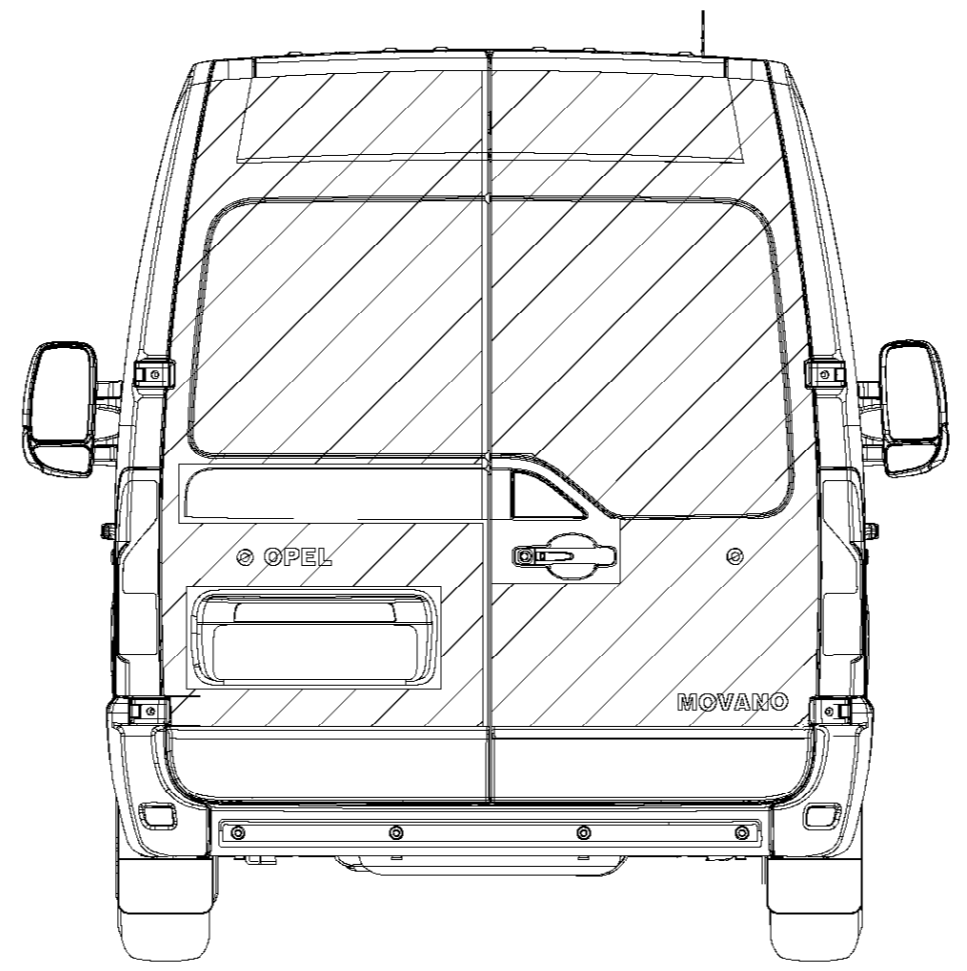
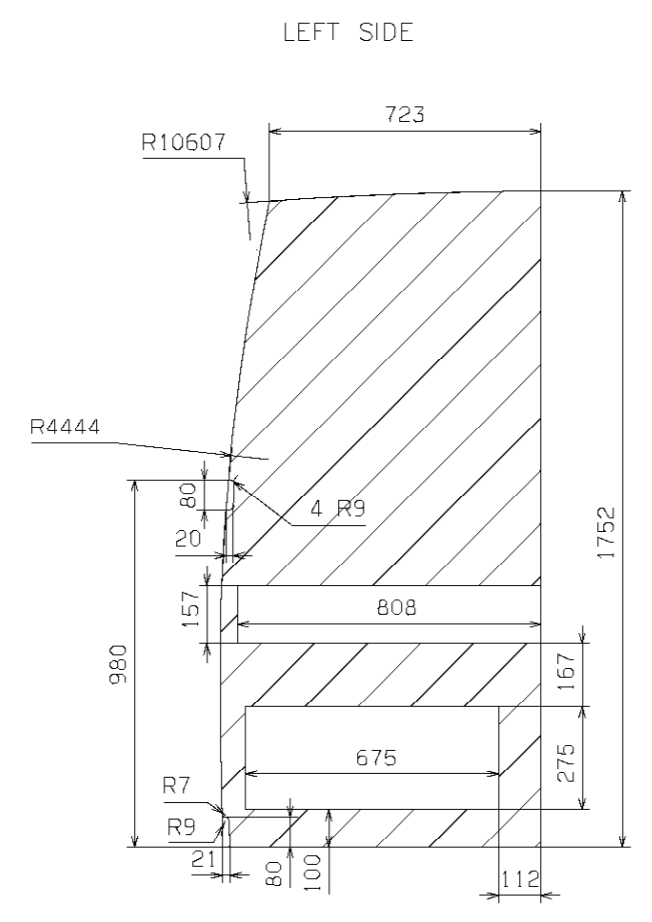

VERSION WITH WINDOWS

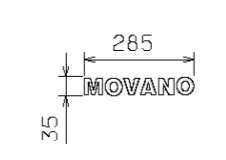
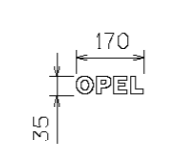
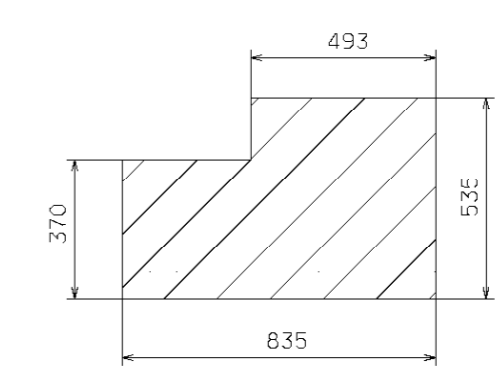
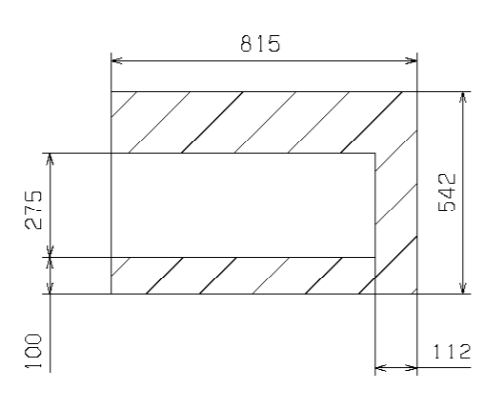
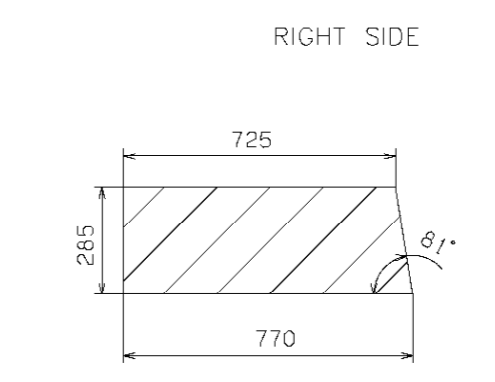
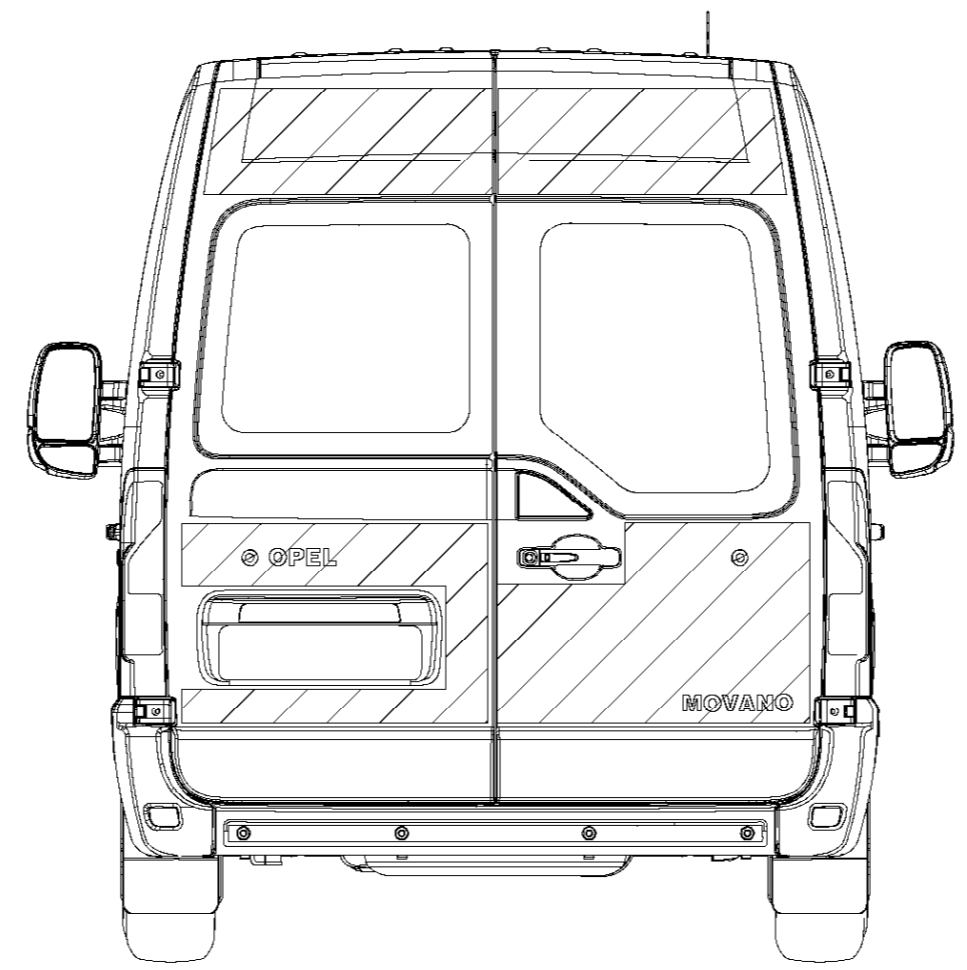
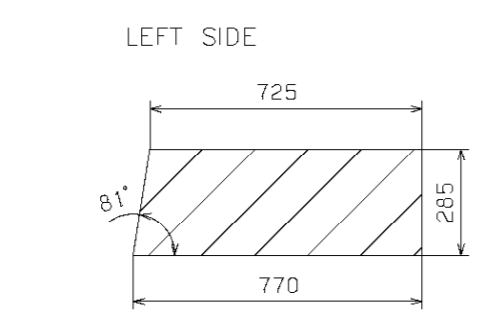

REAR DOOR WINDOWS

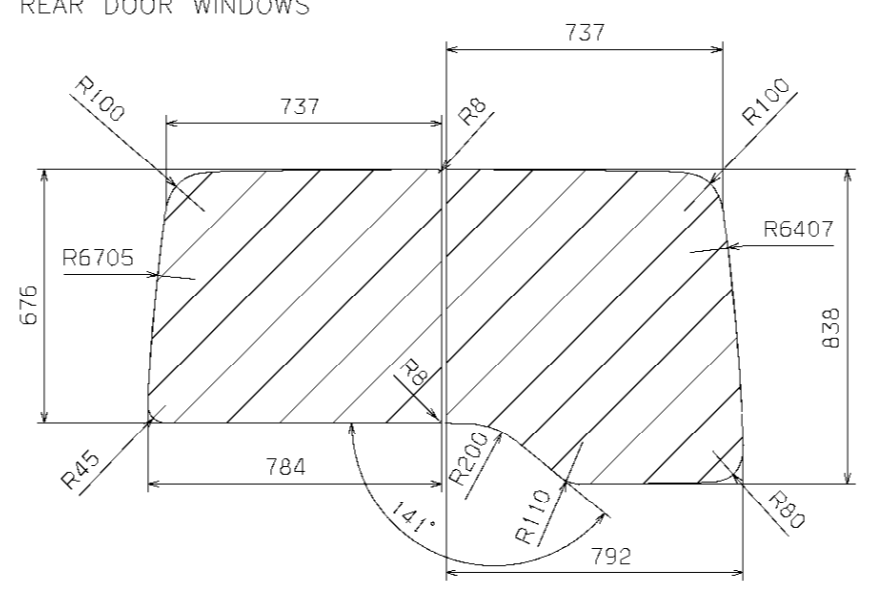

NOTE:
THESE DIMENSIONS ARE FOR
INFORMATION ONLY.
SUBJECT TO ERRORS AND
TECHNICAL AMENDMENTS.

Checked date by	Scale	Date of issue by	Type	MOVANO PANEL VAN	
	1/10	26/05/09		REAR DOOR H2-ROOF	
Wheel base			Drawing number	Sheet number	Sheet
Library			This drawing is the property of	Sheet type	Format
			OPEL	AO	GM

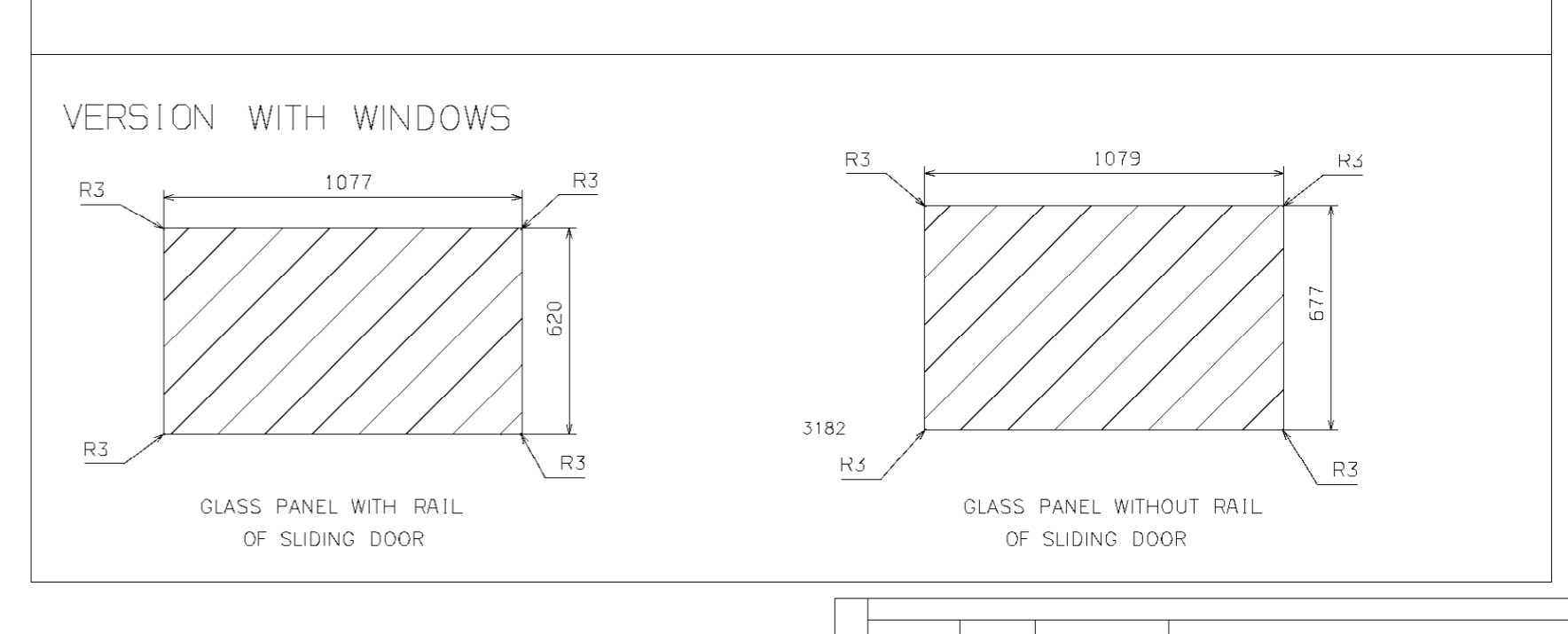
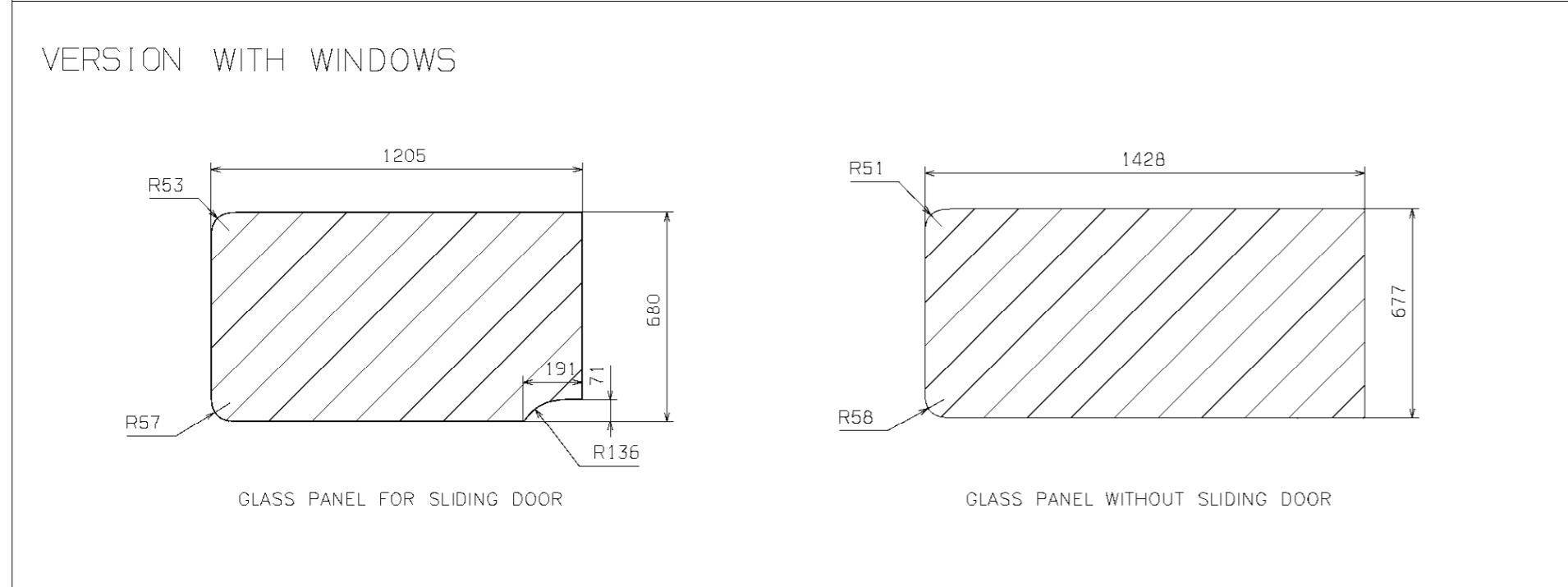
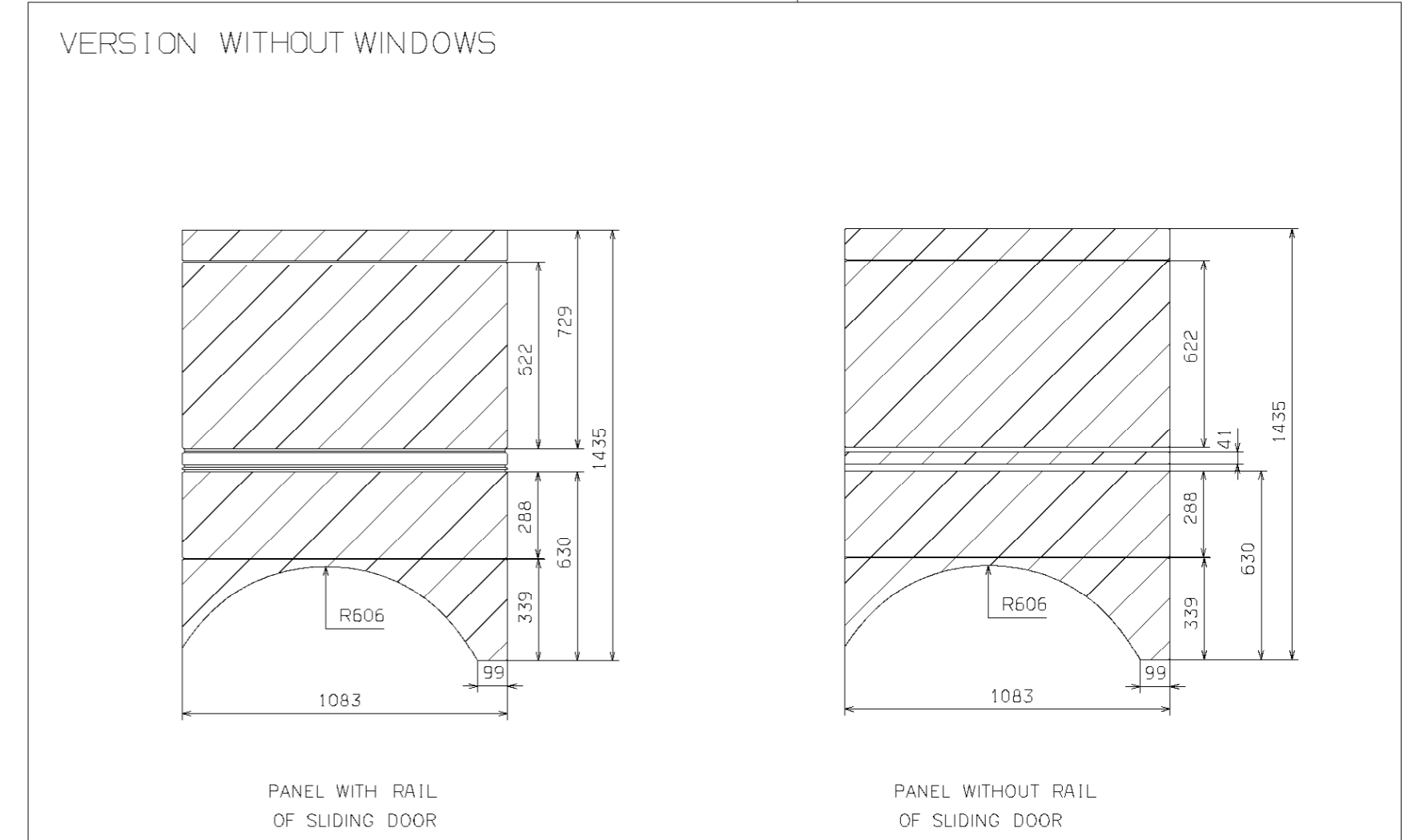
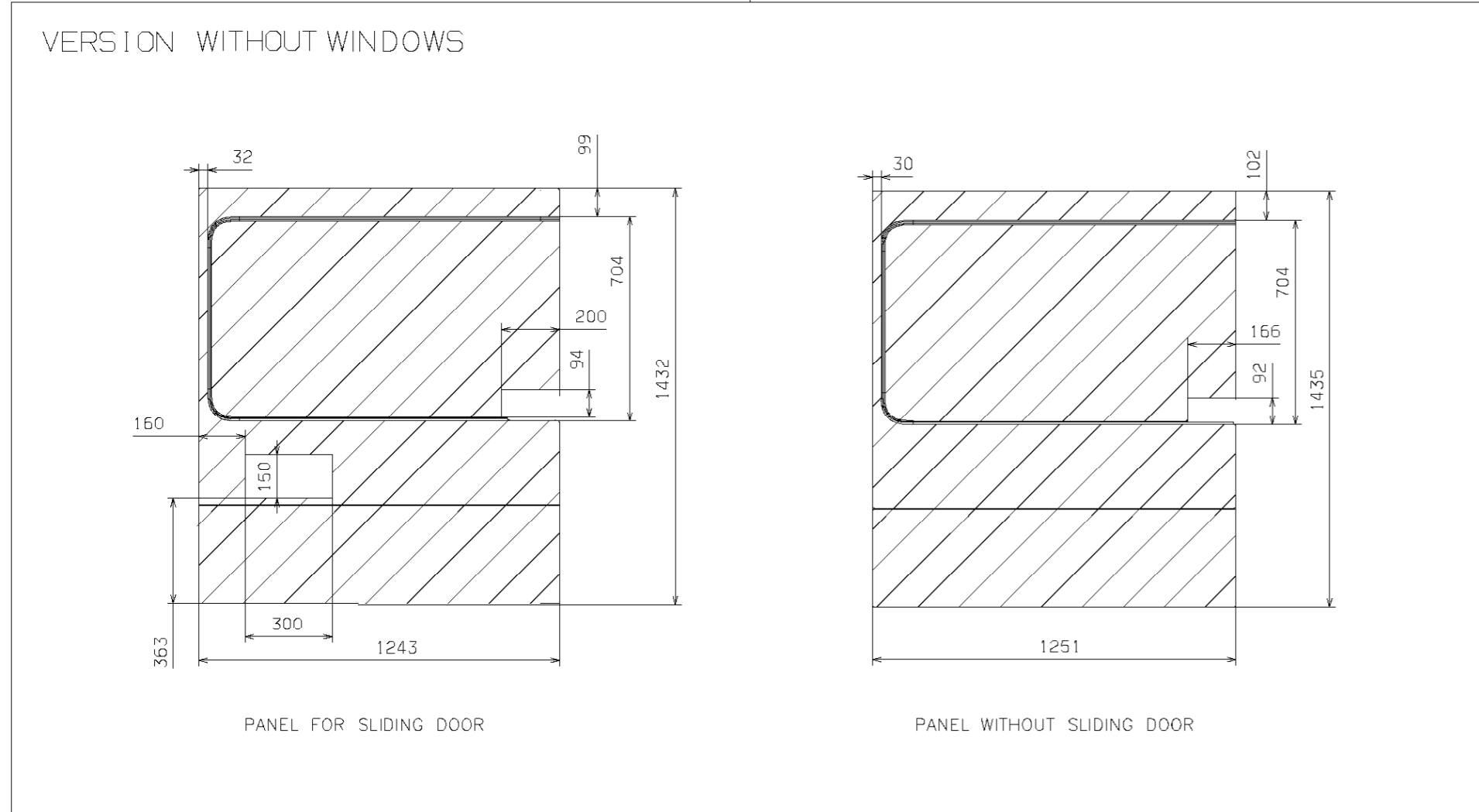
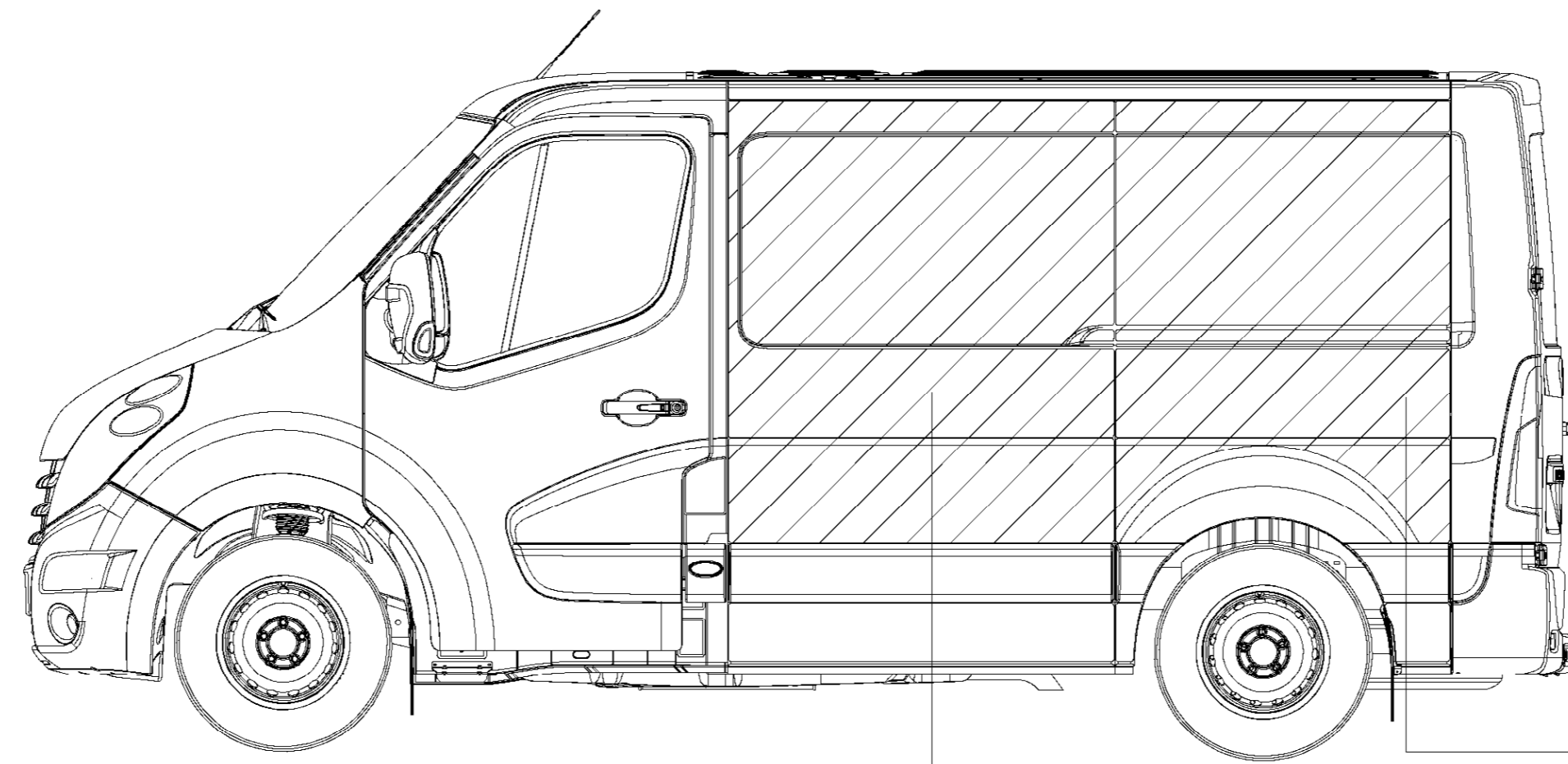

NOTE:
THESE DIMENSIONS ARE FOR
INFORMATION ONLY.
SUBJECT TO ERRORS AND
TECHNICAL AMENDMENTS.

Checked date by	Scale	Date of issue by	Type	MOVANO PANEL VAN	
	1/10	26/05/09	Forming number	FWD L1H1	
Wheel base		Department	Drawing number	Sheet number and total	Sheet
3182					
Model		This drawing is the property of		Sheet type	Format
		OPEL		AO	GM

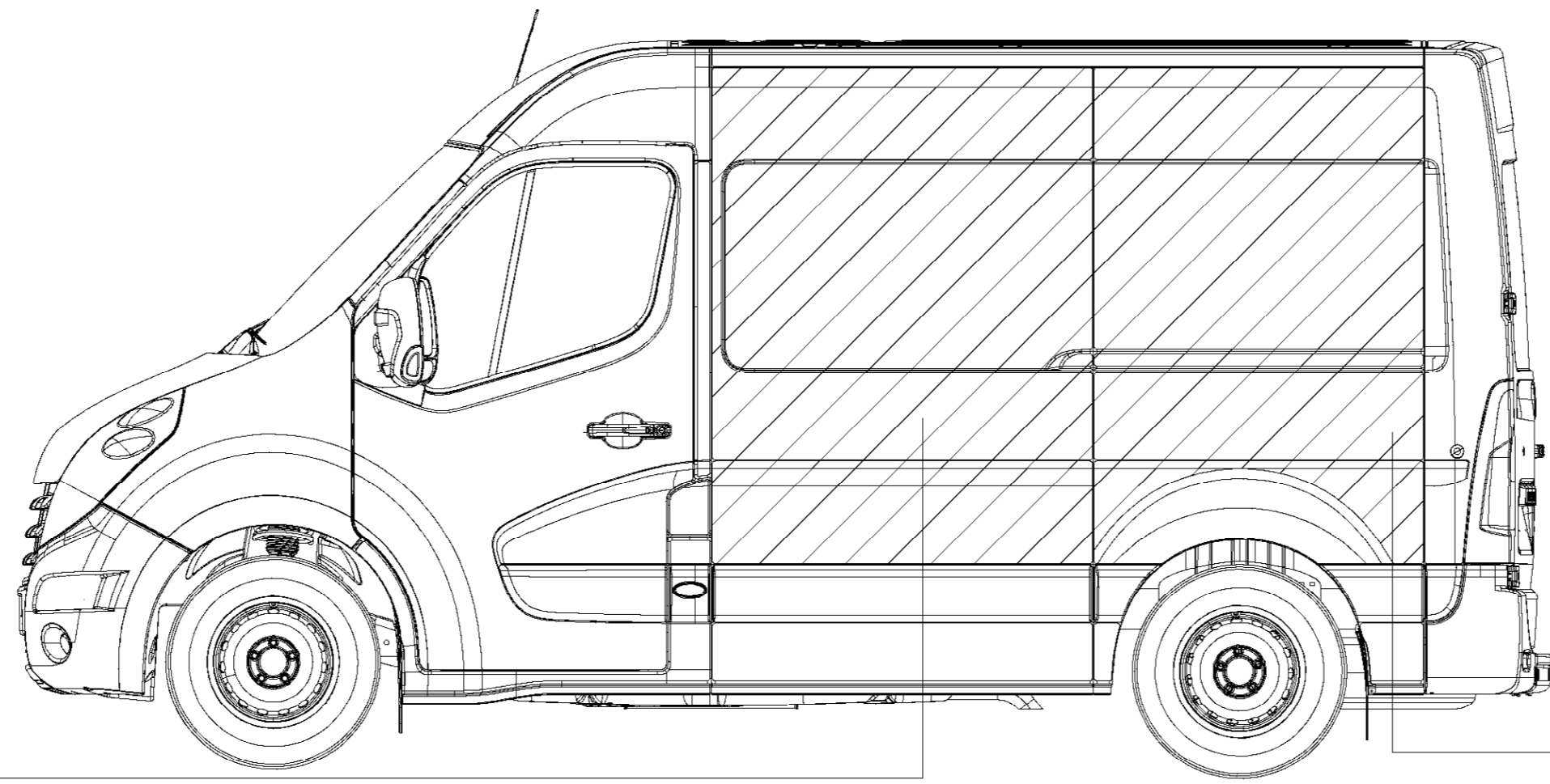

VERSION WITHOUT WINDOWS

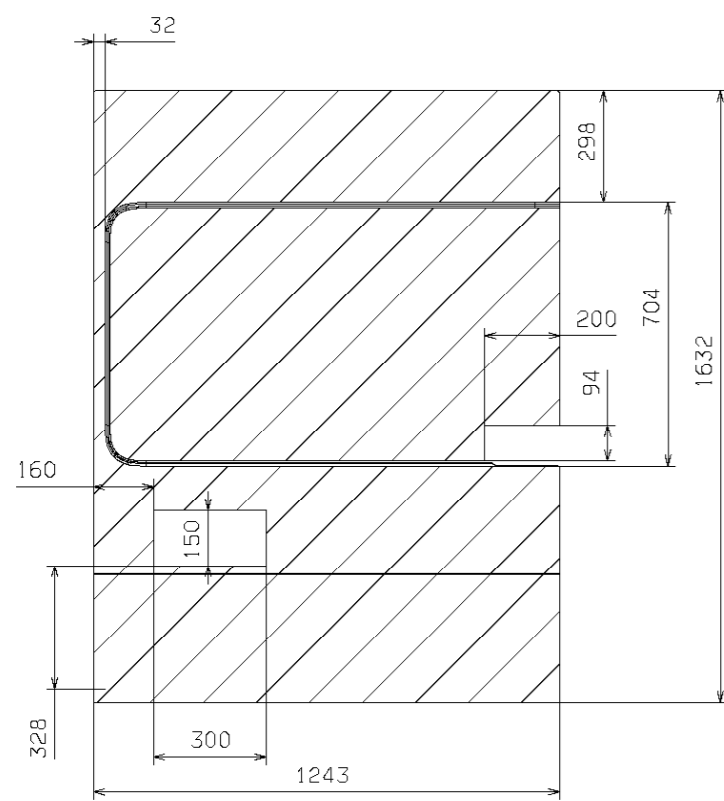

PANEL FOR SLIDING DOOR

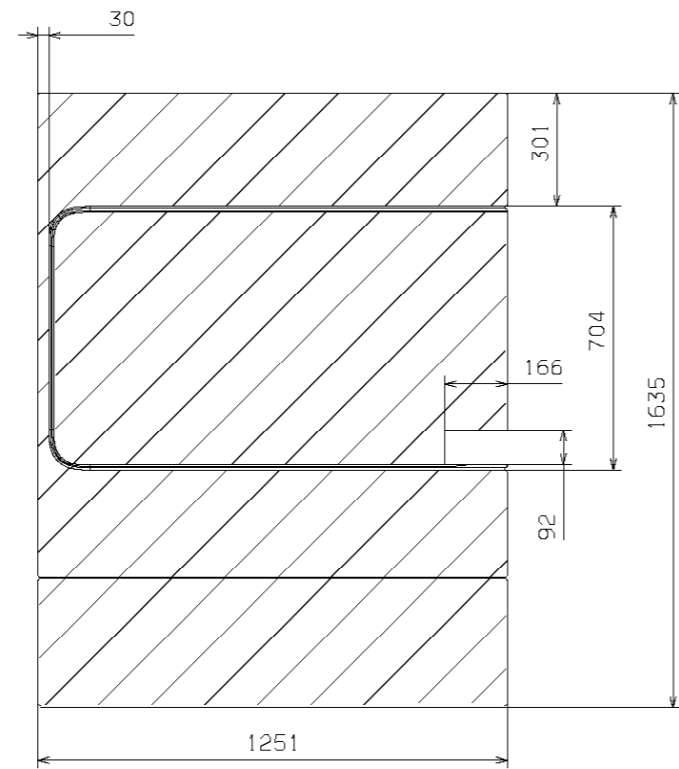

PANEL WITHOUT SLIDING DOOR

VERSION WITHOUT WINDOWS

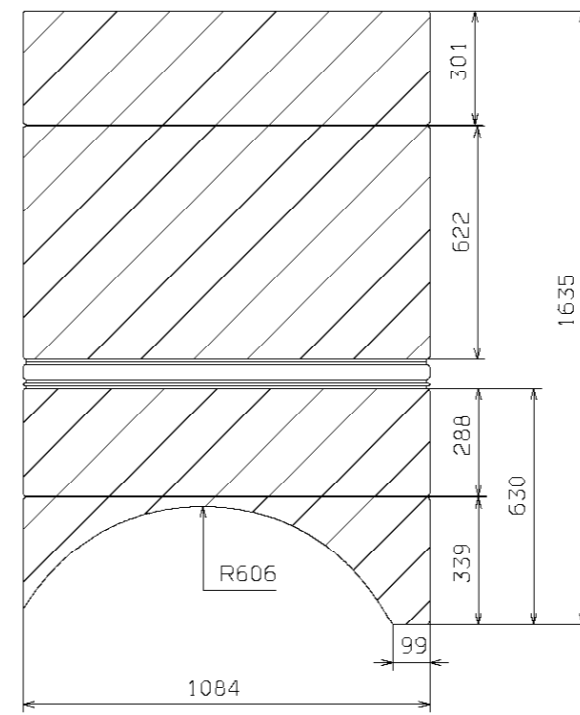

PANEL WITH RAIL
OF SLIDING DOOR

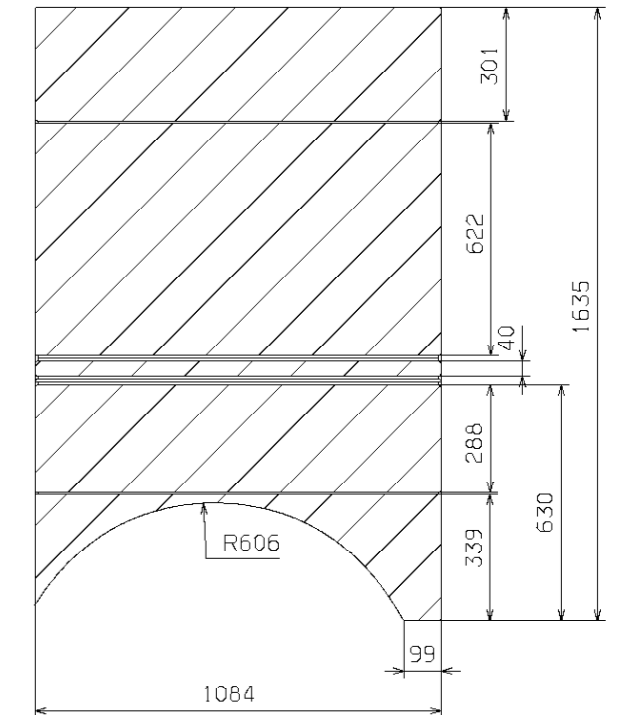

PANEL WITHOUT RAIL
OF SLIDING DOOR

VERSION WITH WINDOWS

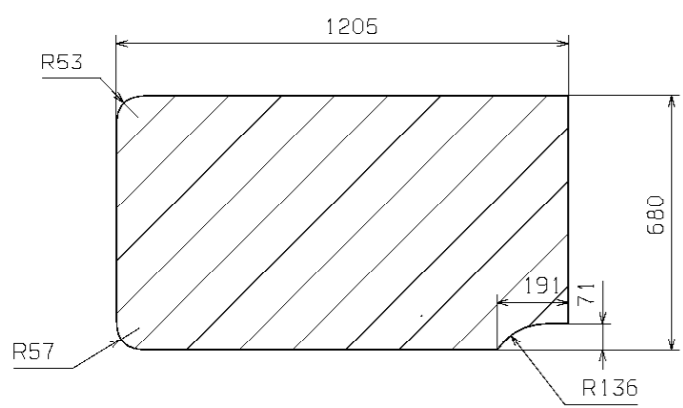

GLASS PANEL FOR SLIDING DOOR

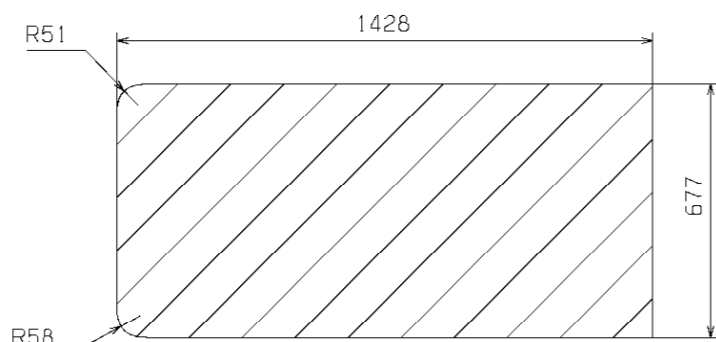

GLASS PANEL WITHOUT SLIDING DOOR

VERSION WITH WINDOWS

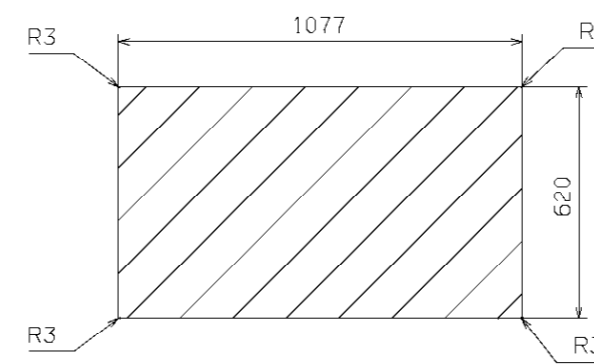

GLASS PANEL WITH RAIL
OF SLIDING DOOR

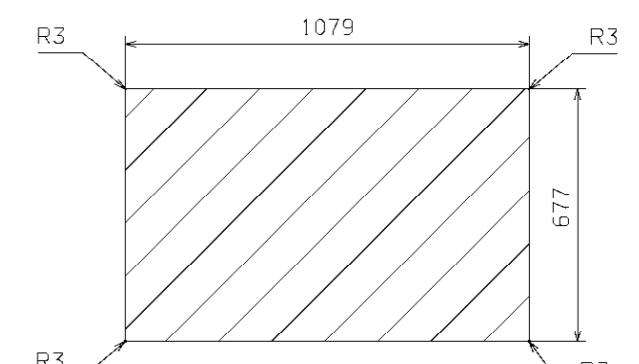

GLASS PANEL WITHOUT RAIL
OF SLIDING DOOR

NOTE:
 THESE DIMENSIONS ARE FOR
 INFORMATION ONLY.
 SUBJECT TO ERRORS AND
 TECHNICAL AMENDMENTS.

Checked date by:	Scale:	Date of issue by:	Type:	MOVANO PANEL VAN	
	1/10	26/05/09		FWD L1H2	
Sheet base:		Department:	Drawing number:	Sheet number:	Sheet
3182					
Version:		This drawing is the property of		Sheet type:	Format:
		OPEL		AO	GM

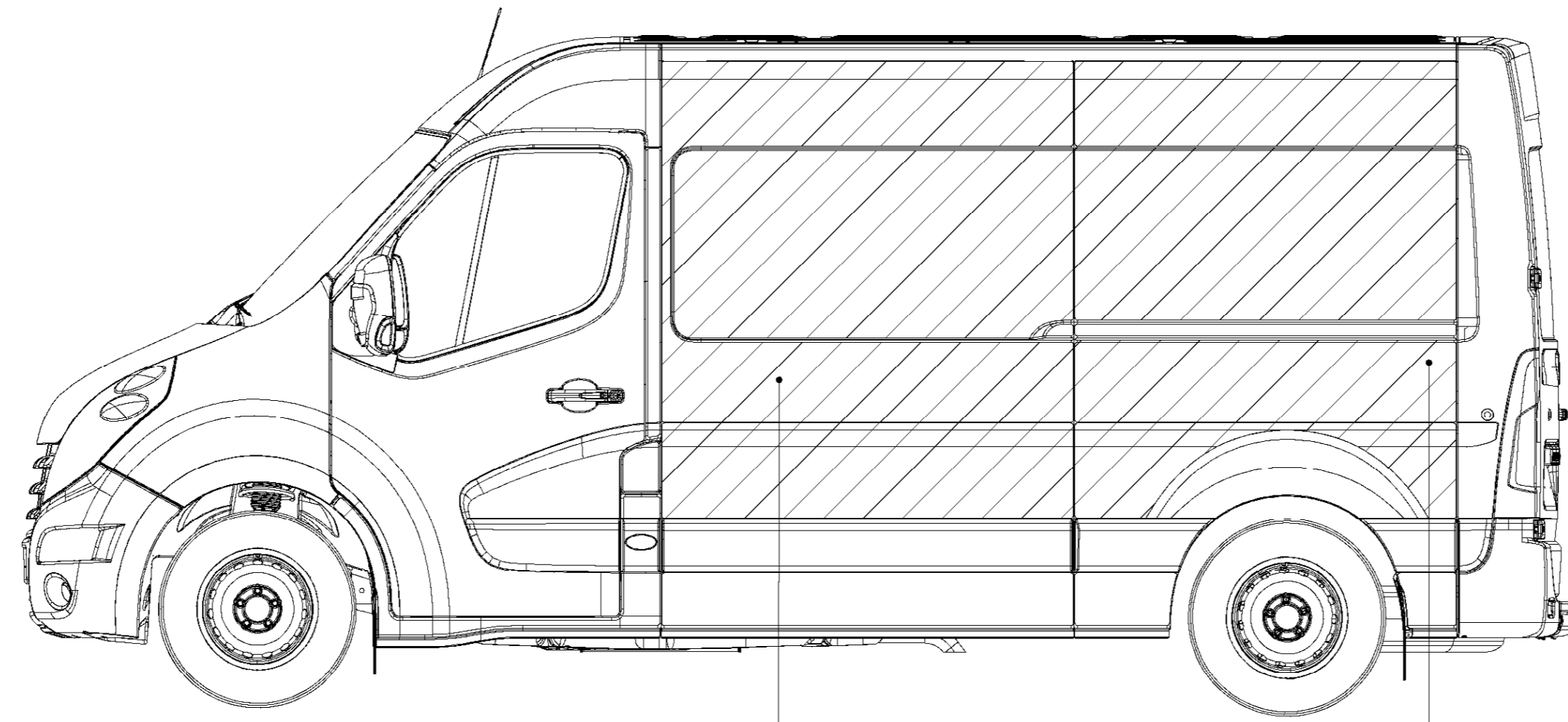

VERSION WITHOUT WINDOWS

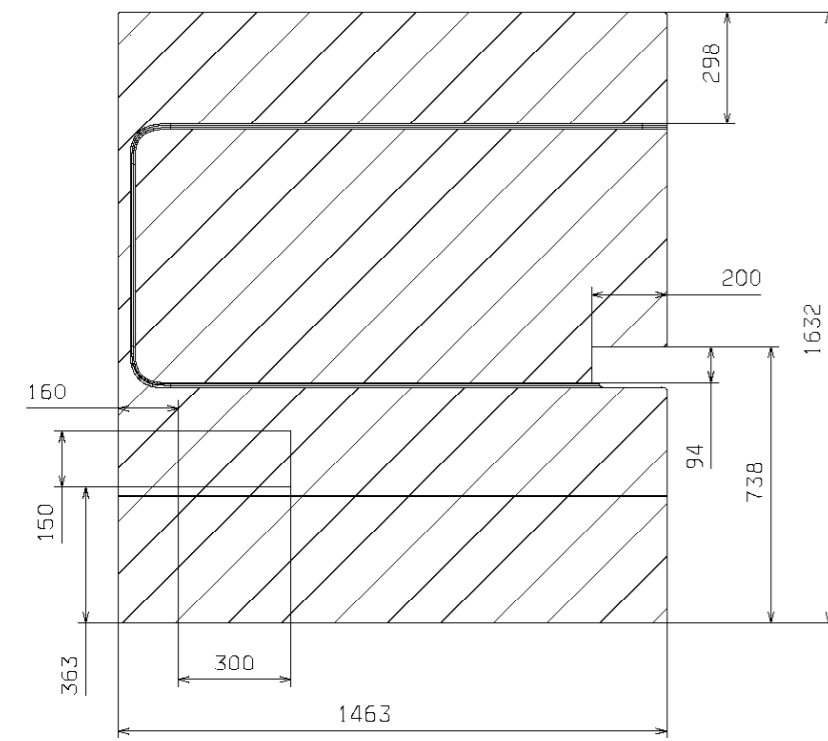

PANEL FOR SLIDING DOOR

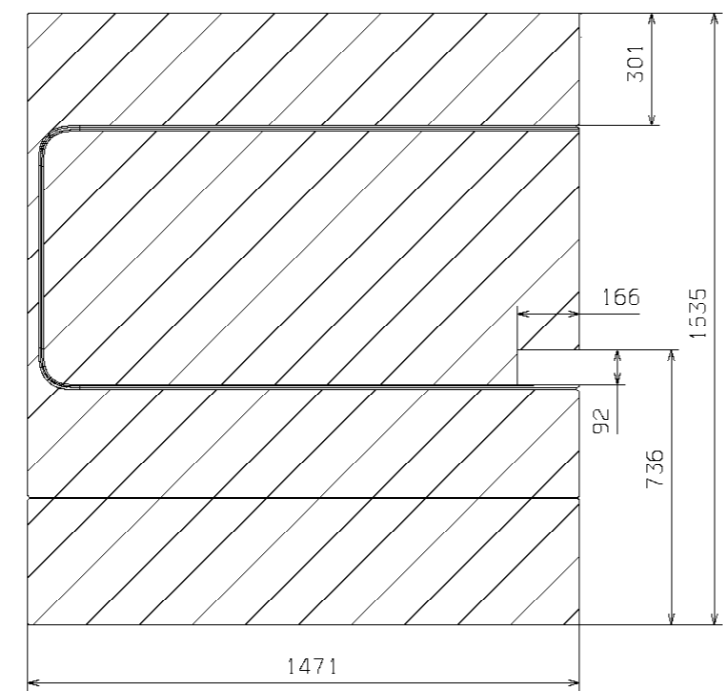

PANEL WITHOUT SLIDING DOOR

VERSION WITHOUT WINDOWS

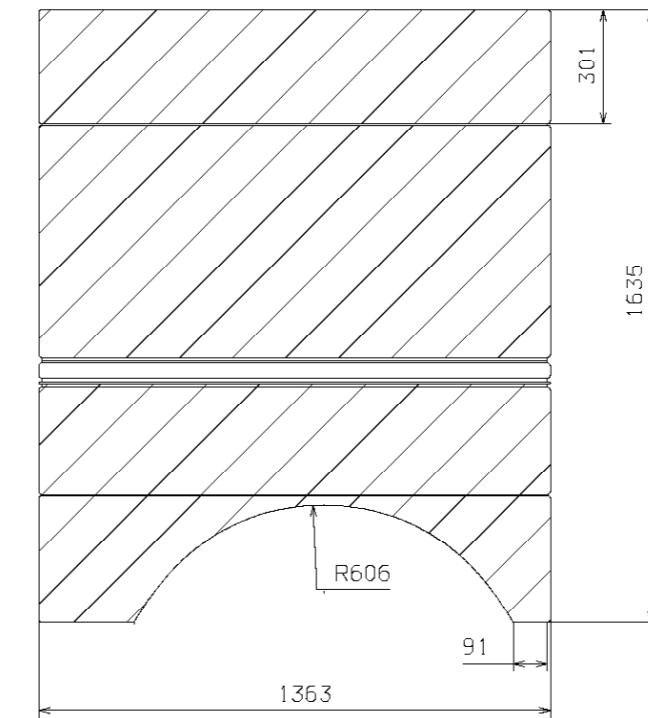

PANEL WITH RAIL
OF SLIDING DOOR

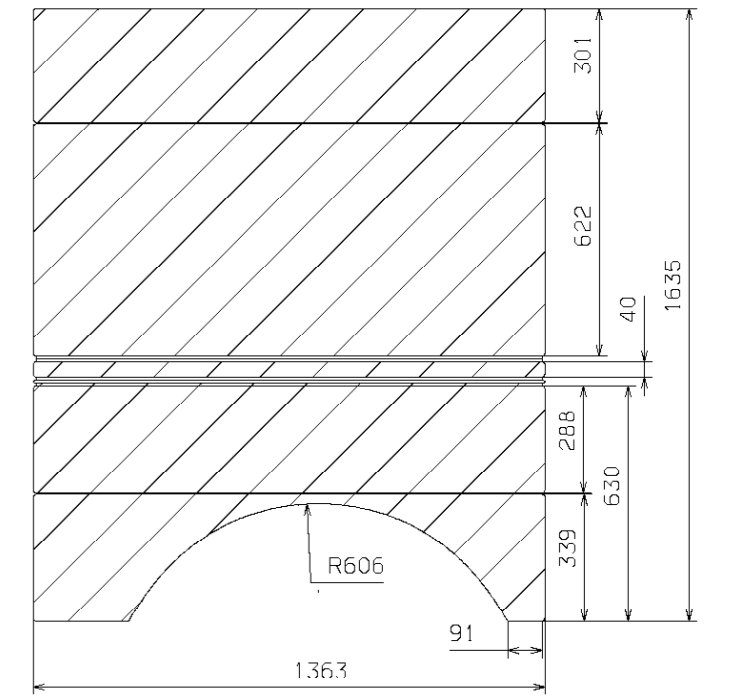

PANEL WITHOUT RAIL
OF SLIDING DOOR

VERSION WITH WINDOWS

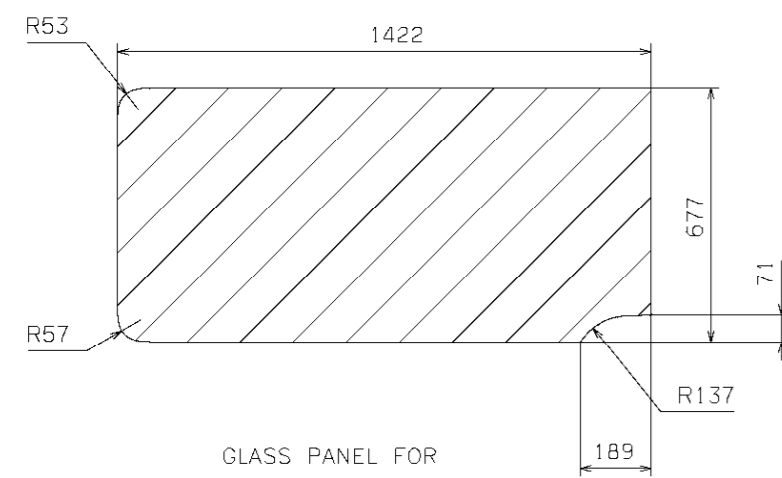

GLASS PANEL FOR
SLIDING DOOR

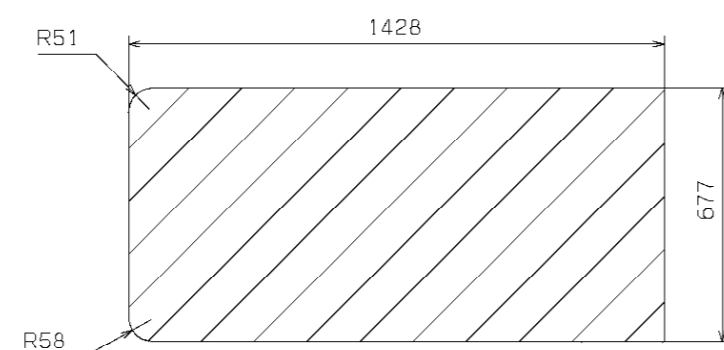

GLASS PANEL WITHOUT SLIDING DOOR

VERSION WITH WINDOWS

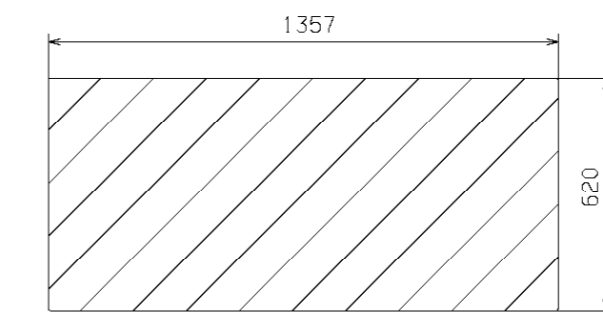

GLASS PANEL WITH RAIL
OF SLIDING DOOR

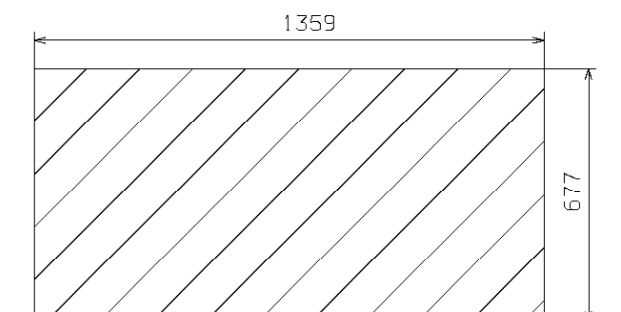

GLASS PANEL WITHOUT RAIL
OF SLIDING DOOR

NOTE:

THESE DIMENSIONS ARE FOR
INFORMATION ONLY.
SUBJECT TO ERRORS AND
TECHNICAL AMENDMENTS.

Checked date by	Scale	Date of issue by	Type	MOVANO PANEL VAN	
	1/10	26/05/09	Drawing number	FWD L2H2	
Wheel base		Department	Sheet number	Sheet	Sheet
3682					
Model		This drawing is the property of	Sheet type	Form	
		OPEL	AO		



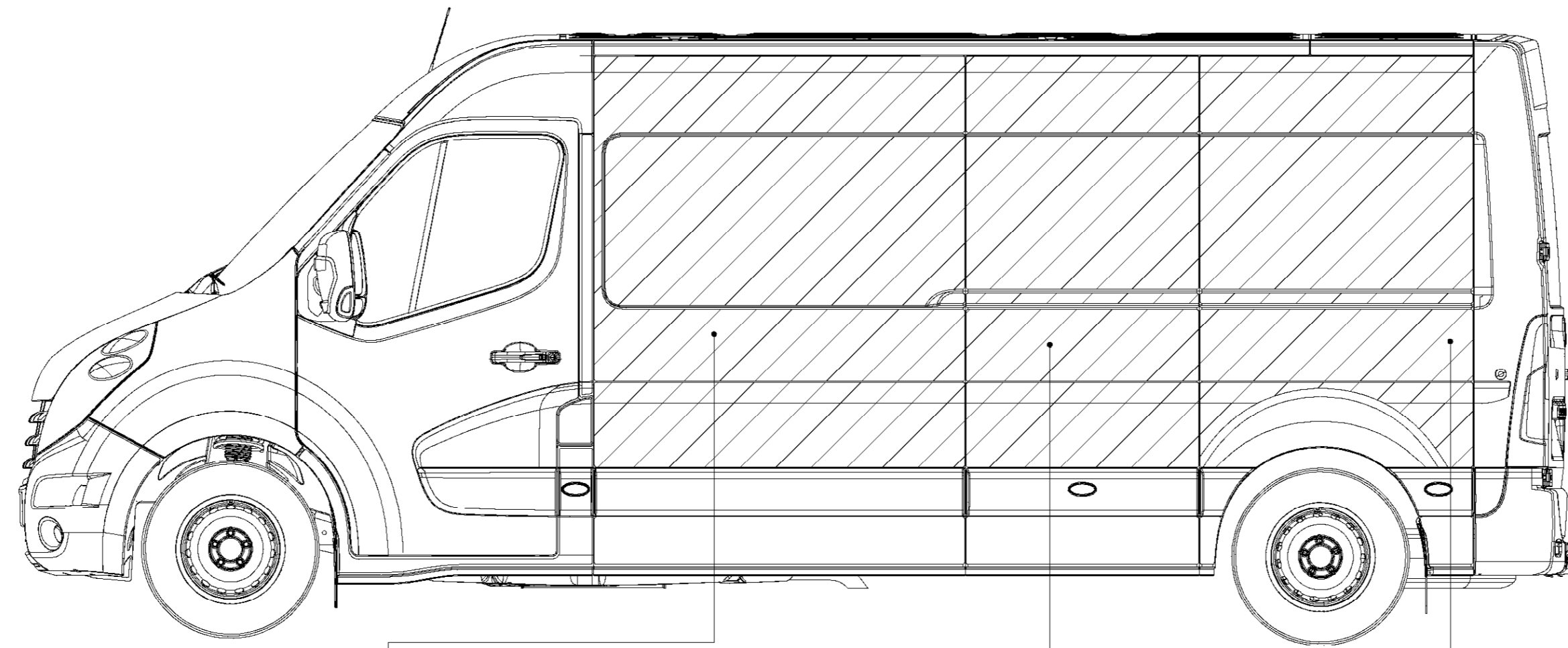

VERSION WITHOUT WINDOWS

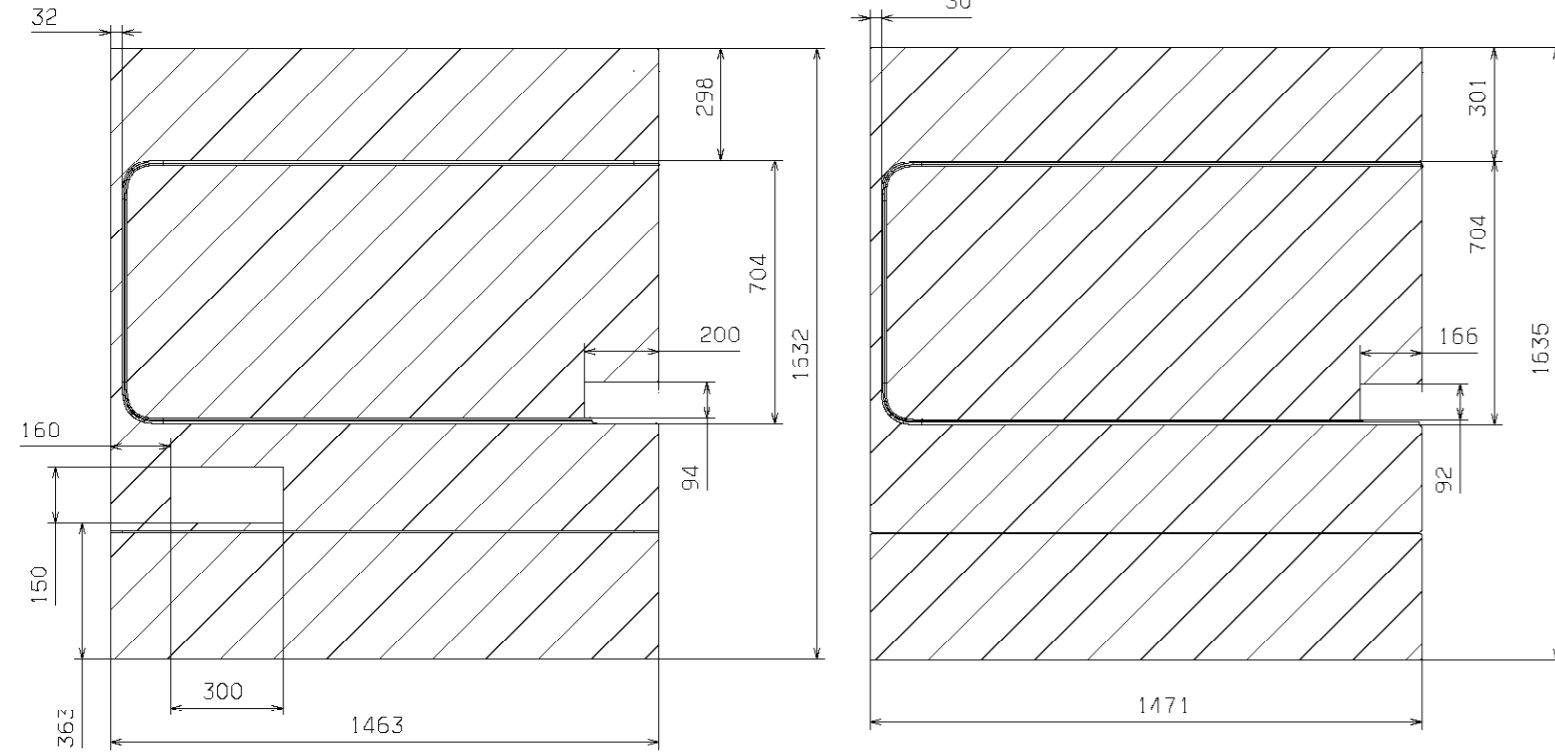

PANEL FOR SLIDING DOOR

PANEL WITHOUT SLIDING DOOR

VERSION WITHOUT WINDOWS

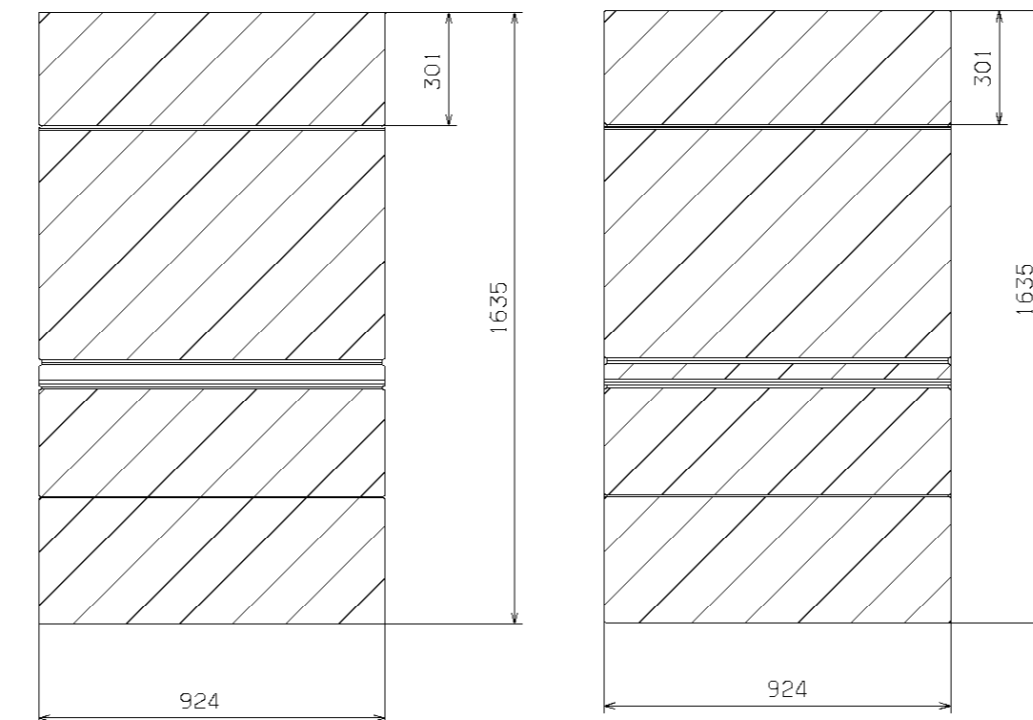

PANEL WITH RAIL
OF SLIDING DOOR

PANEL WITHOUT RAIL
OF SLIDING DOOR

VERSION WITHOUT WINDOWS

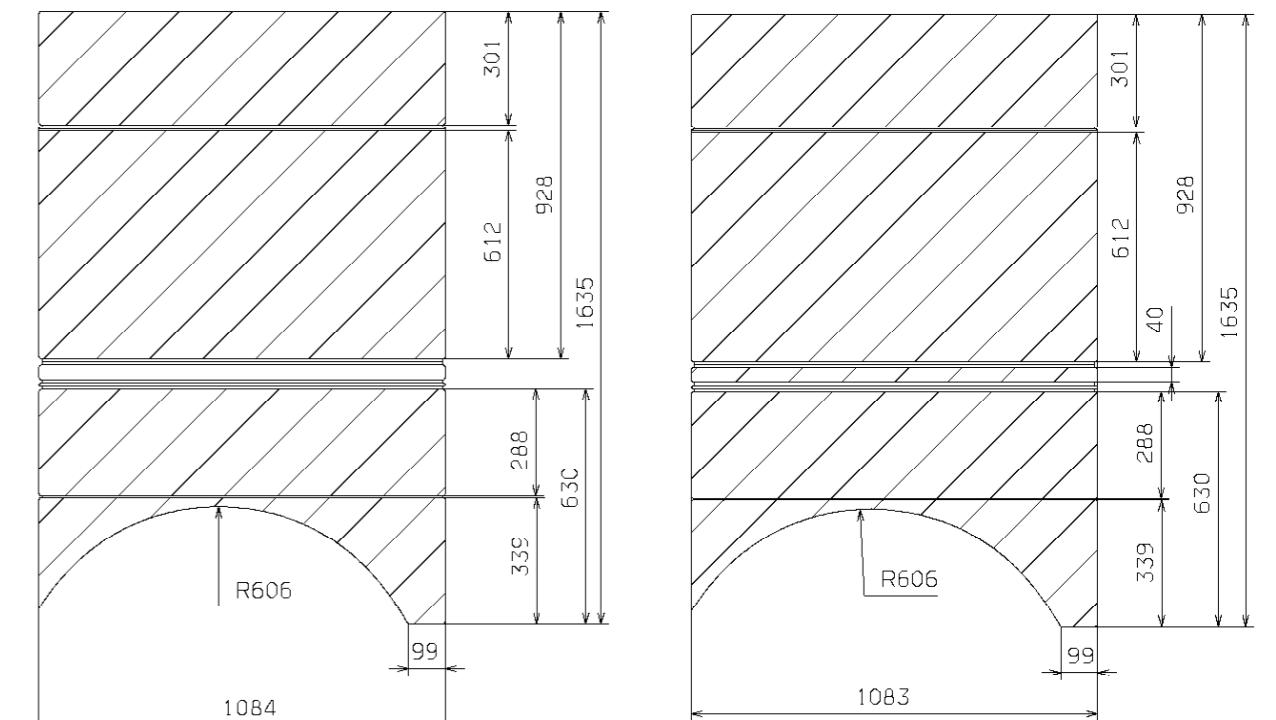

PANEL WITH RAIL
OF SLIDING DOOR

PANEL WITHOUT RAIL
OF SLIDING DOOR

VERSION WITH WINDOWS

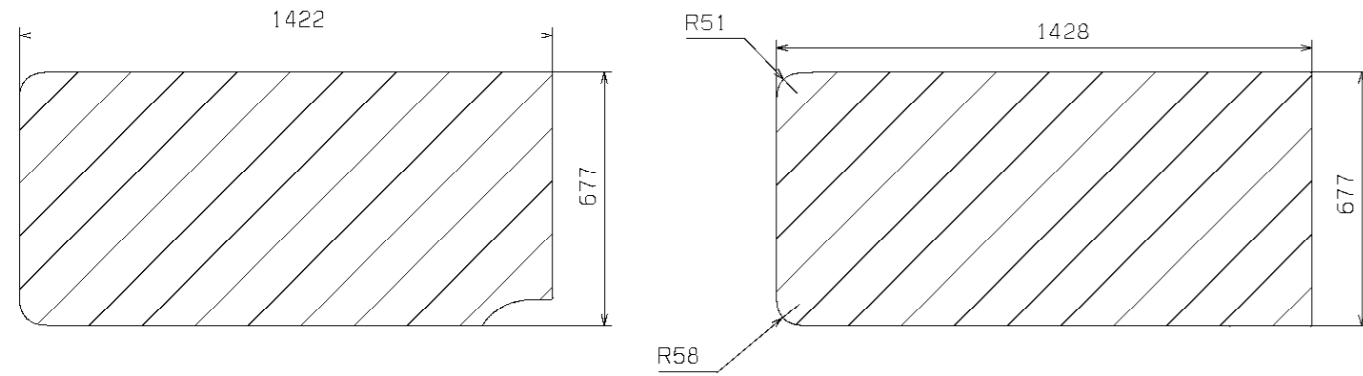

GLASS PANEL FOR SLIDING DOOR

GLASS PANEL WITHOUT SLIDING DOOR

VERSION WITH WINDOWS

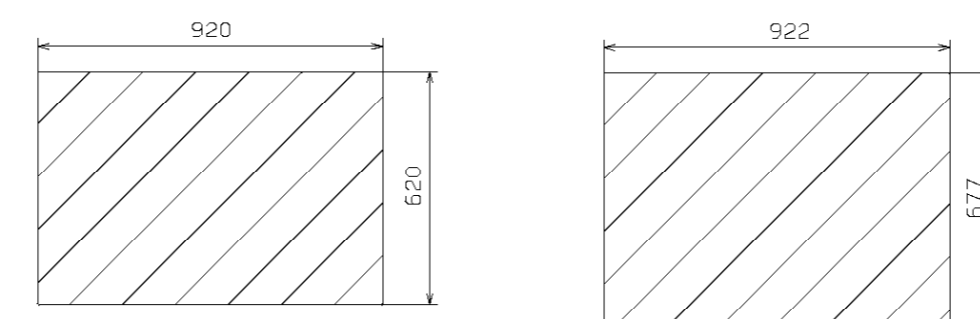

GLASS PANEL WITH RAIL
OF SLIDING DOOR

GLASS PANEL WITHOUT RAIL
OF SLIDING DOOR

VERSION WITH WINDOWS

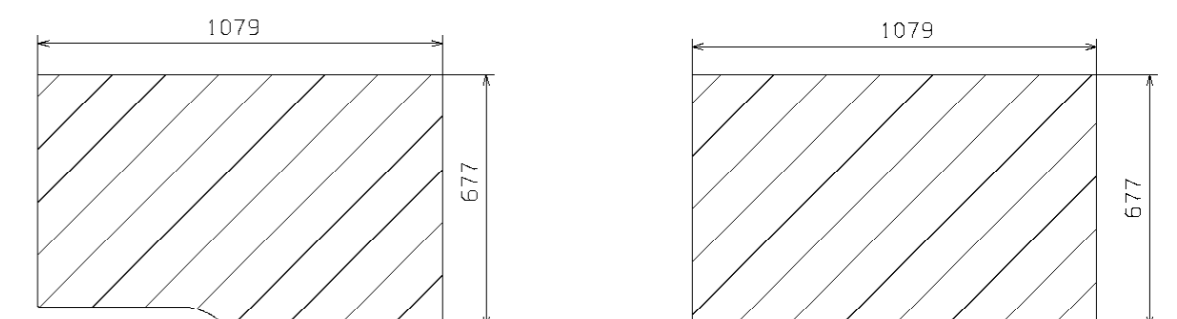

GLASS PANEL WITH RAIL
OF SLIDING DOOR

GLASS PANEL WITHOUT RAIL
OF SLIDING DOOR

NOTE:

These dimensions are for information only.
They are 2-dimensional images and do
not represent the body parts exactly.

Checked date by	Scale	Date of issue by	Type	MOVANO PANEL VAN	
	1/10	26/05/09		FWD L3H2	
Wheel base			Drawing number	Sheet	Sheet
4332				number	name
Version			This drawing is the property of	Sheet type	Format
			OPEL	AO	



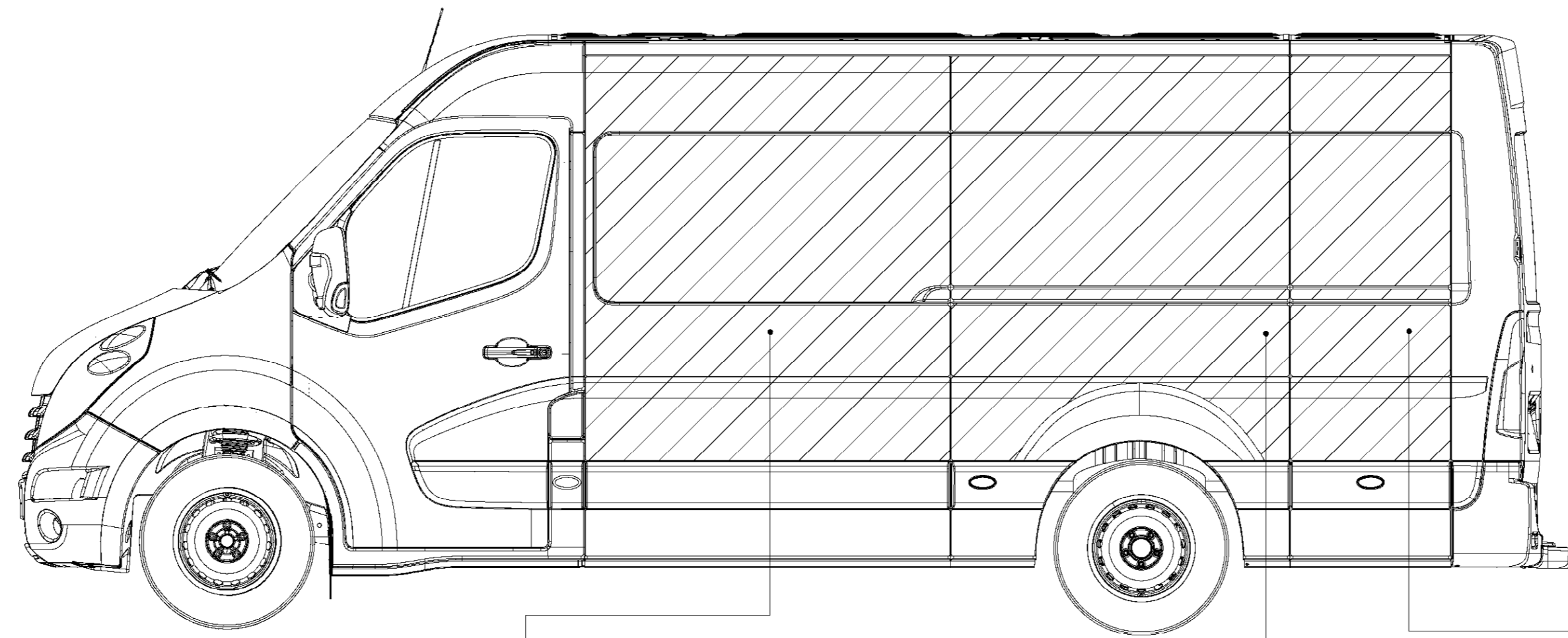

VERSION WITHOUT WINDOWS

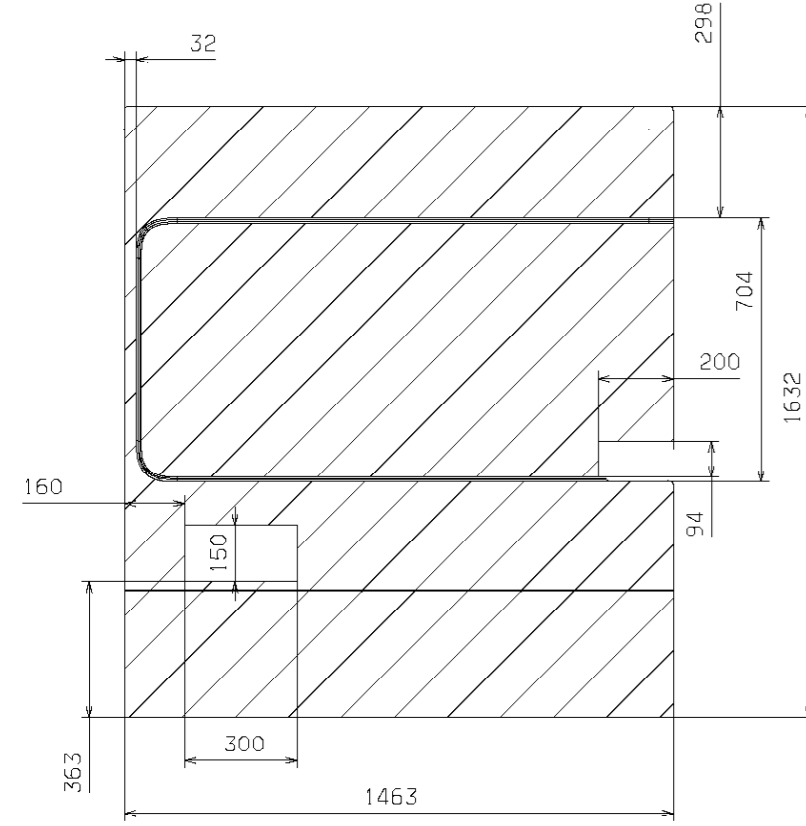

PANEL FOR SLIDING DOOR

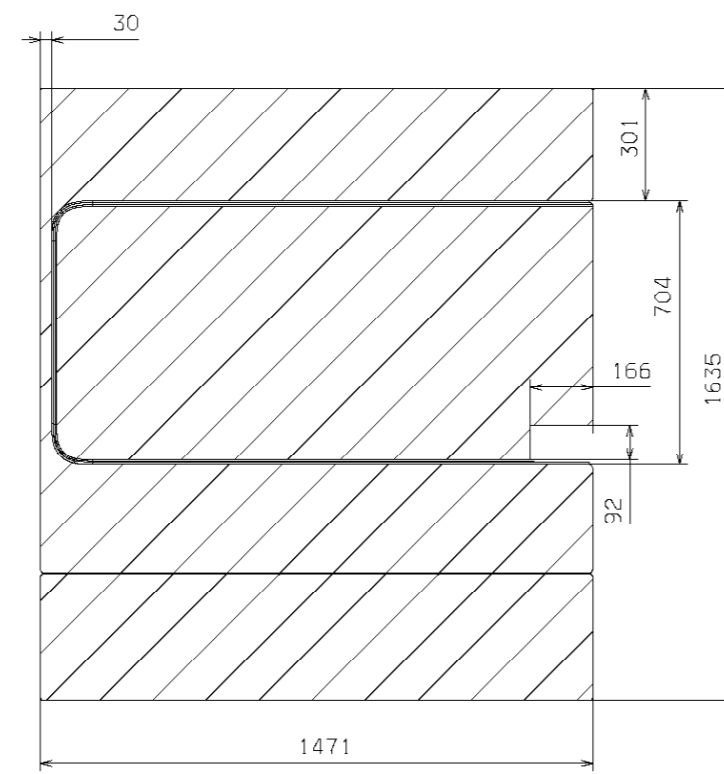

PANEL WITHOUT SLIDING DOOR

VERSION WITHOUT WINDOWS

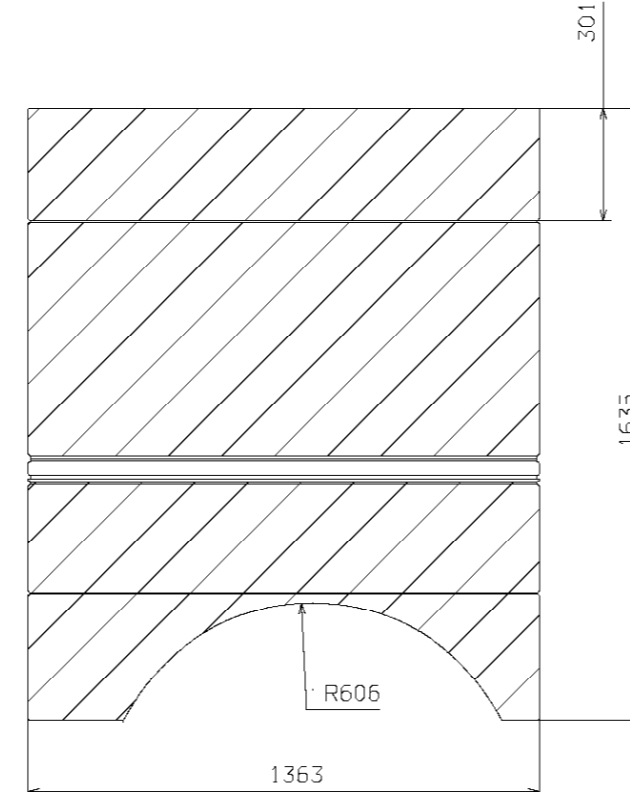

PANEL WITH RAIL
OF SLIDING DOOR

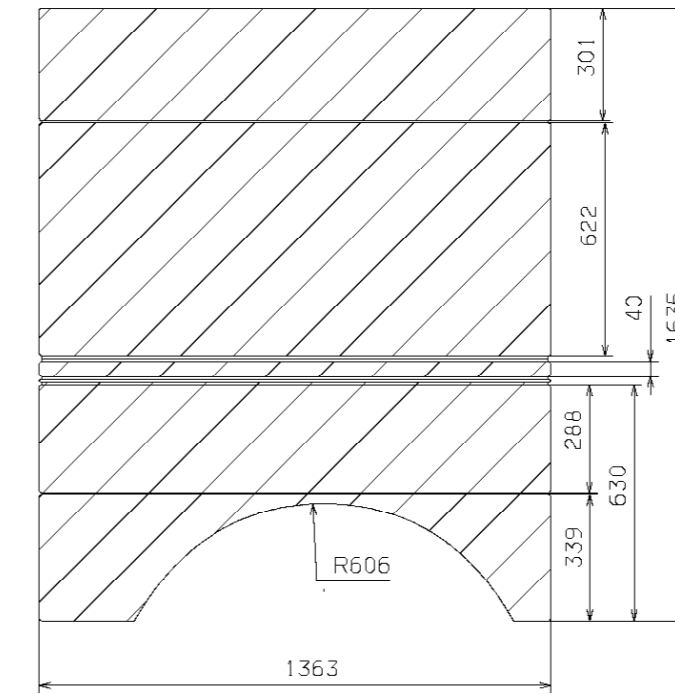

PANEL WITHOUT RAIL
OF SLIDING DOOR

VERSION WITHOUT WINDOWS

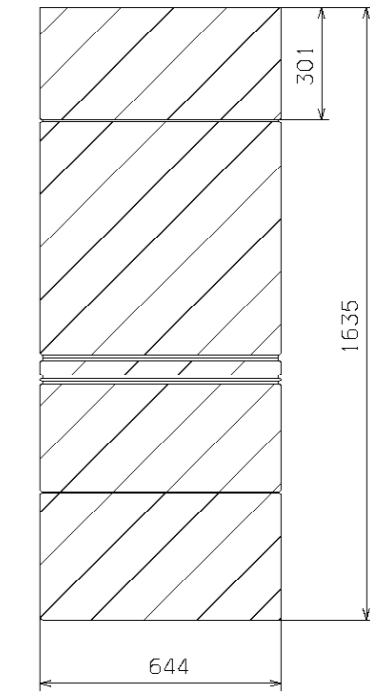

PANEL WITHOUT RAIL
OF SLIDING DOOR

VERSION WITH WINDOWS

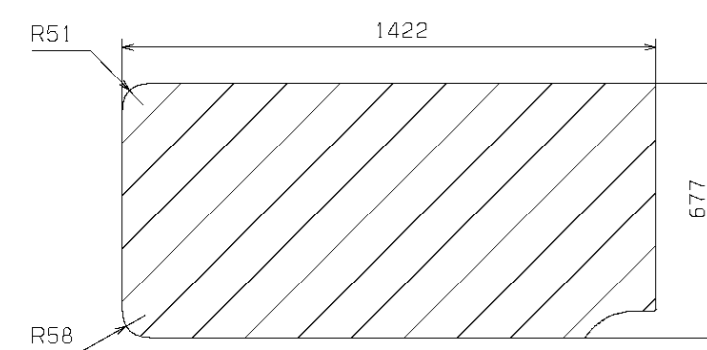

GLASS PANEL FOR SLIDING DOOR

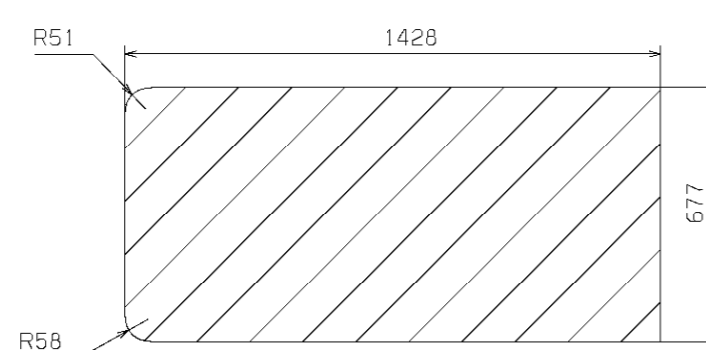

GLASS PANEL WITHOUT SLIDING DOOR

VERSION WITH WINDOWS

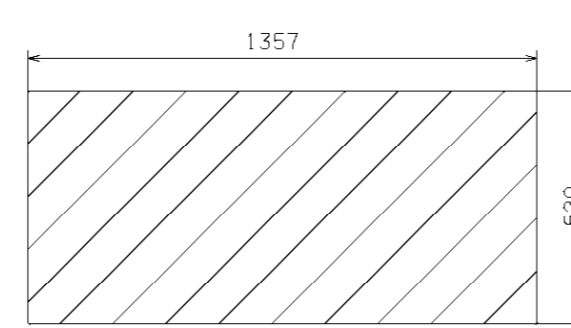

GLASS PANEL WITH RAIL
OF SLIDING DOOR

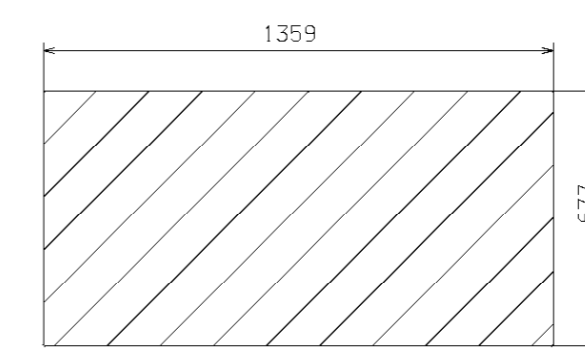

GLASS PANEL WITHOUT RAIL
OF SLIDING DOOR

VERSION WITH WINDOWS

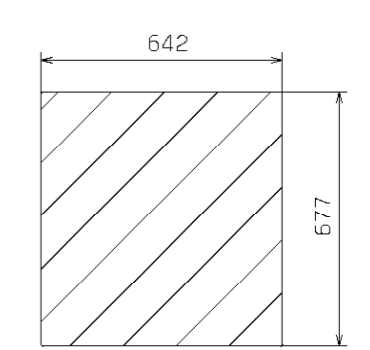

GLASS PANEL WITHOUT RAIL
OF SLIDING DOOR

NOTE:

THESE DIMENSIONS ARE FOR
INFORMATION ONLY.
SUBJECT TO ERRORS AND
TECHNICAL AMENDMENTS.

Checked date by	Scale	Date of issue by	Type	MOVANO PANEL VAN	
	1/10	26/05/09		RWD L3H2	
Wheel base			Drawing number	Sheet	Sheet
3682					
Version			This drawing is the property of	Sheet type	Format
			OPEL	AO	



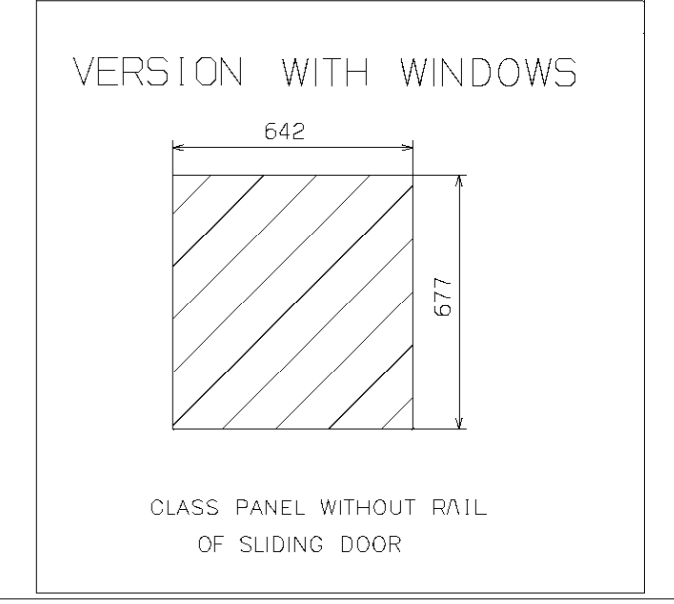
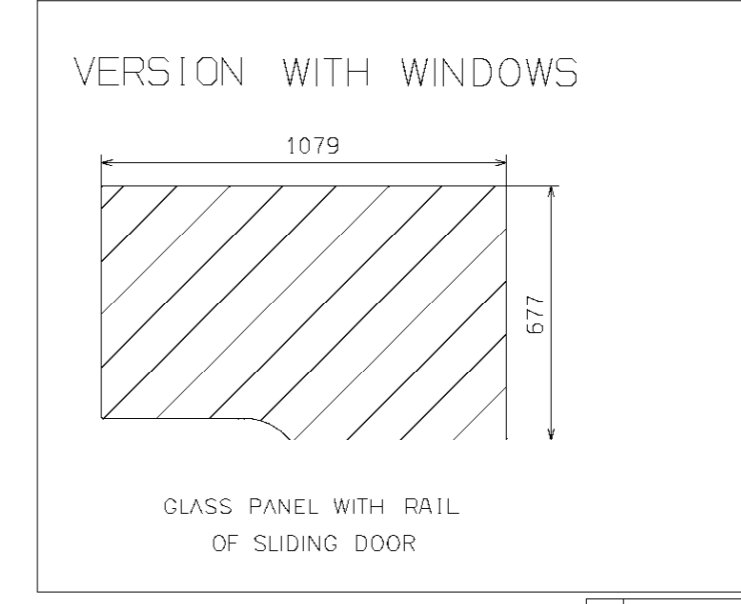
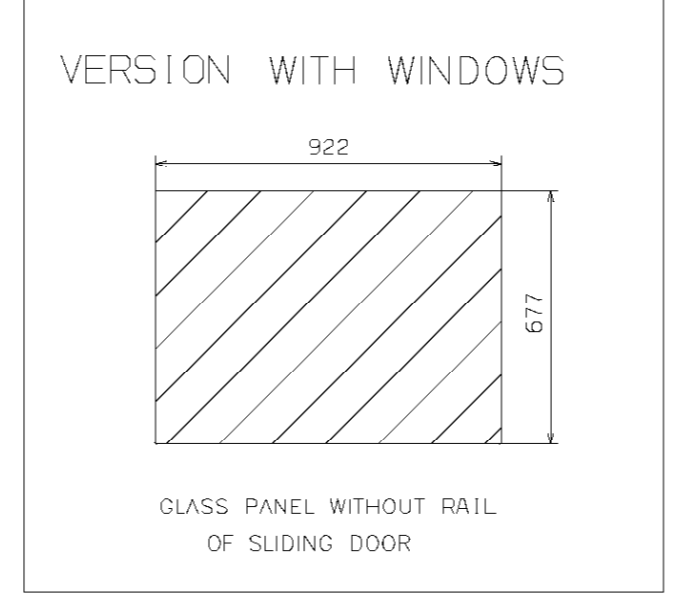
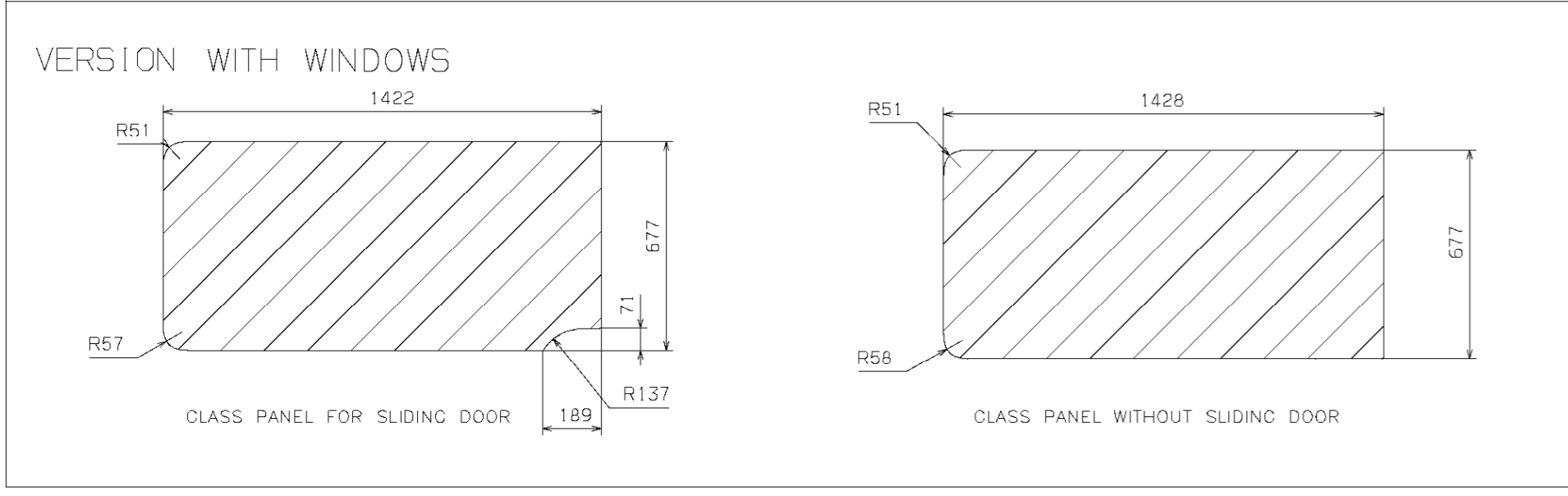
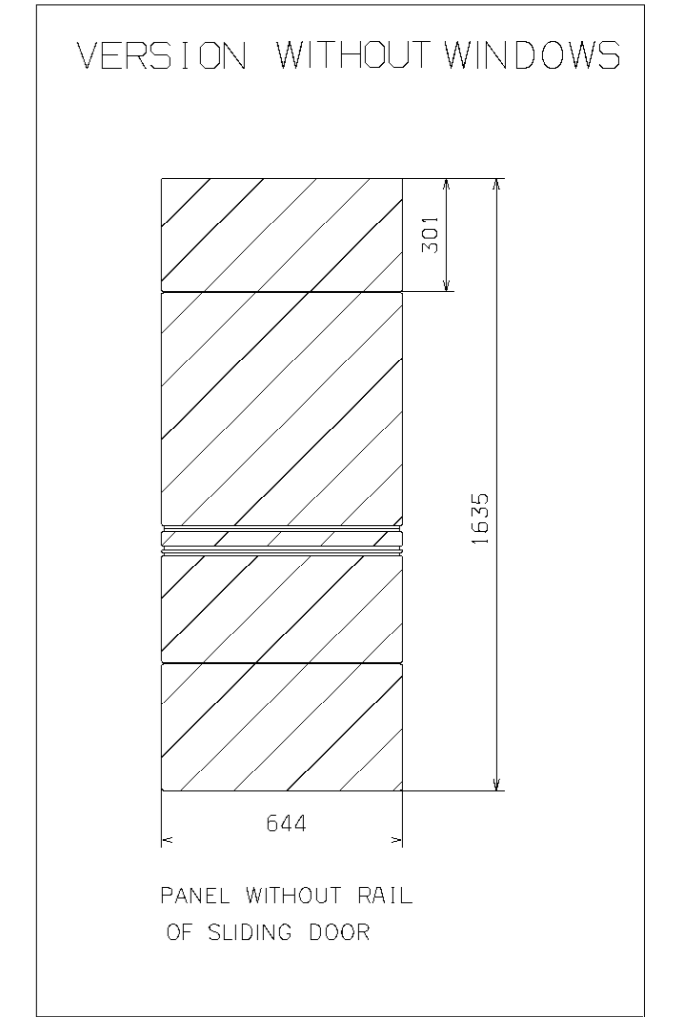
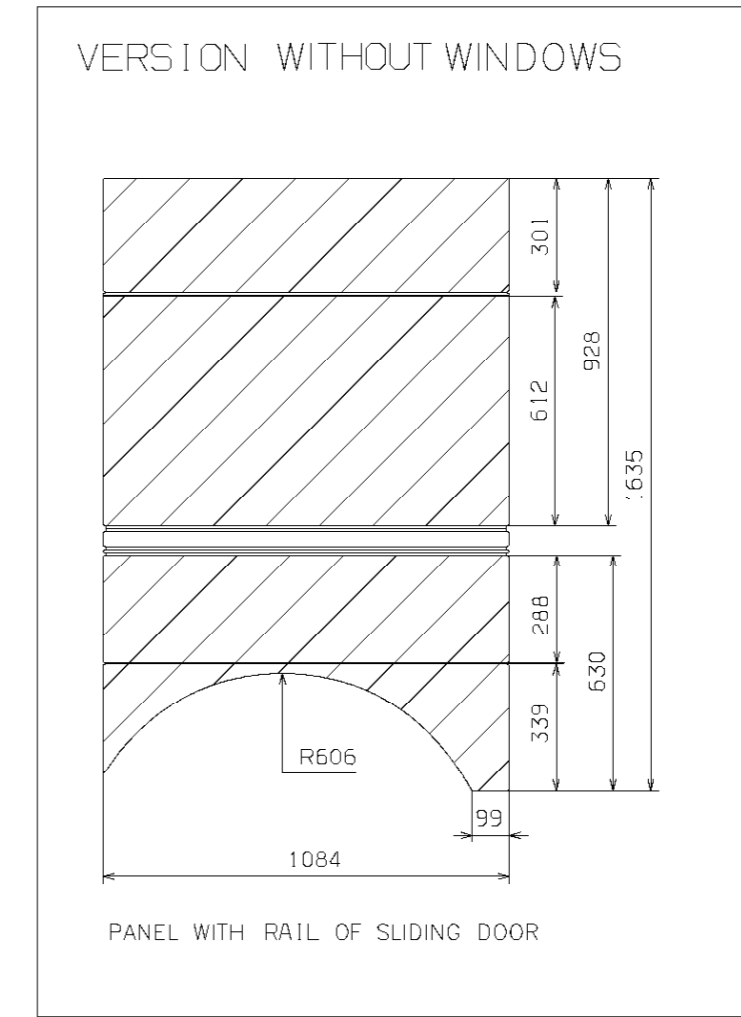
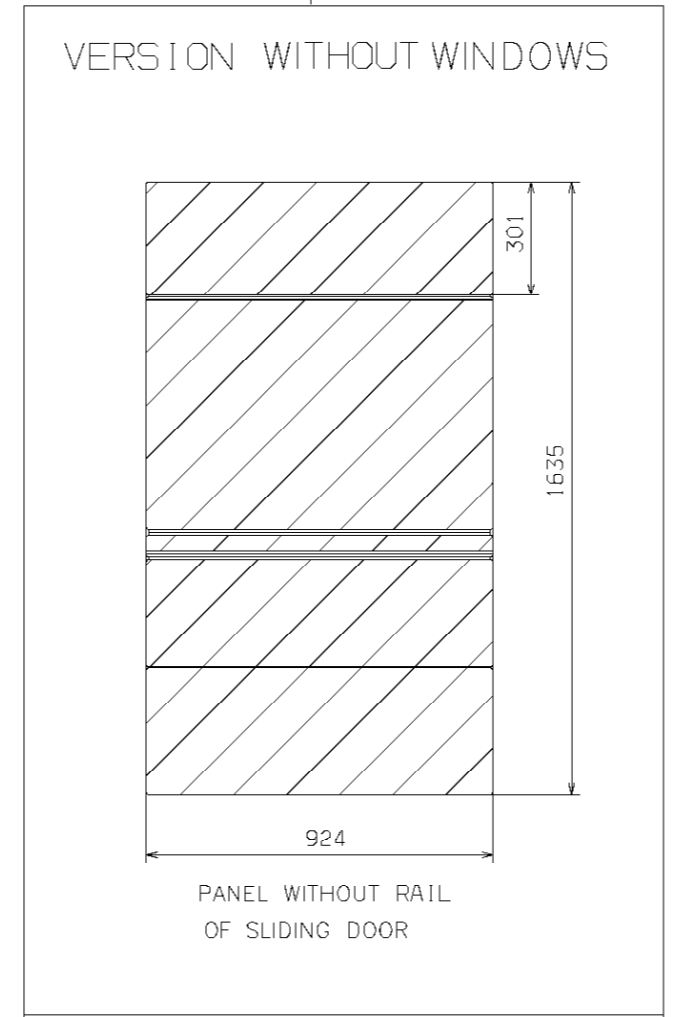
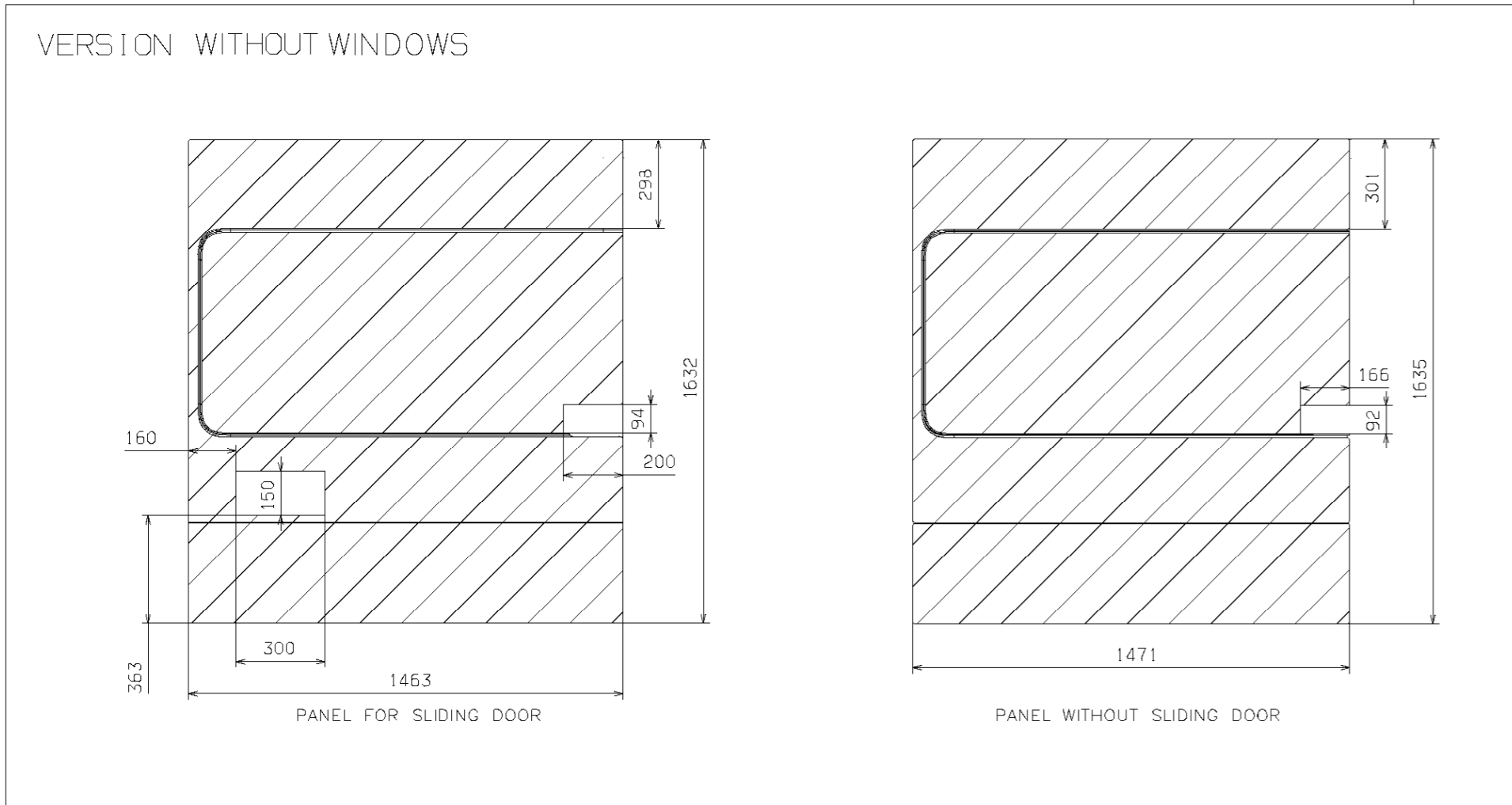
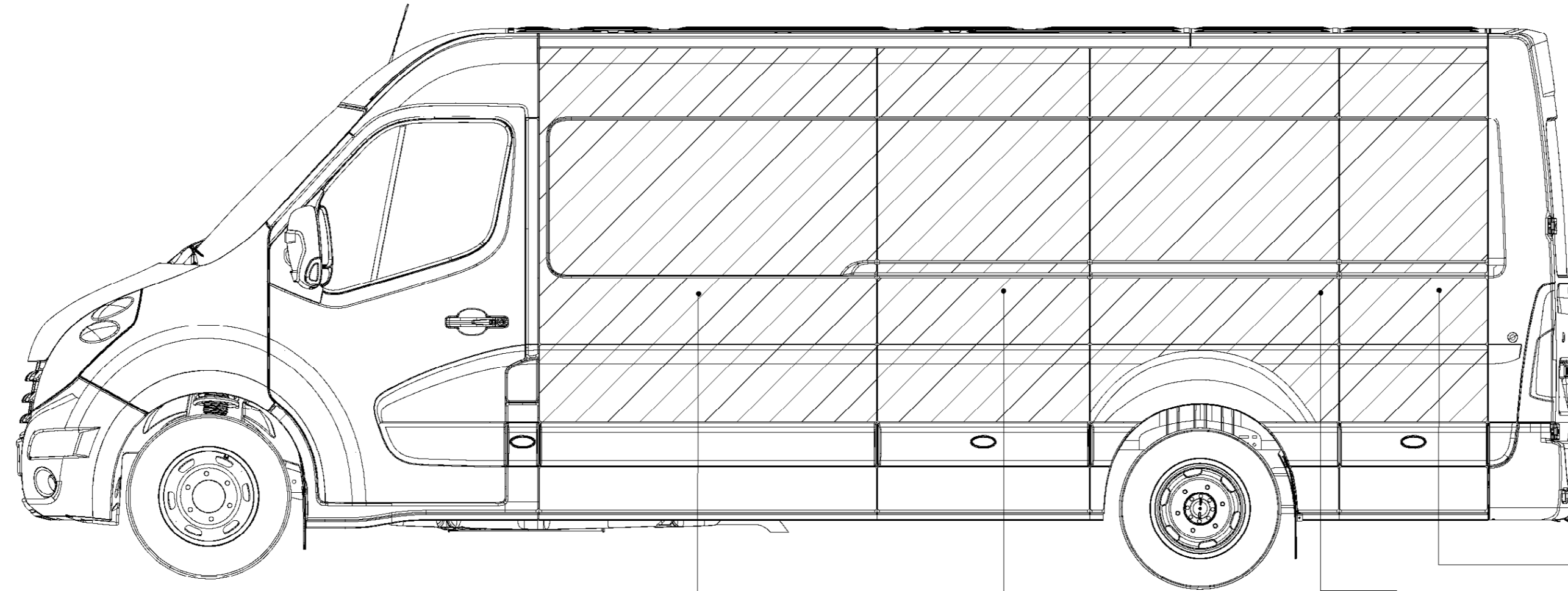

NOTE:
THESE DIMENSIONS ARE FOR
INFORMATION ONLY.
SUBJECT TO ERRORS AND
TECHNICAL AMENDMENTS.

Checked date by	Scale	Date of issue by	Type	MOVANO PANEL VAN
	1/10	26/05/09	Wheel base	RWD L4H2
4.332			Department	Sheet
			Drawing number	Sheet
			Material	Form
			This drawing is the property of	Sheet type
			OPEL	AO



